

Patient report

Bio-Rad DATE: 06/12/2019
D-10 TIME: 06:54 AM
S/N: #DJ6F040603 Software version: 4.20-2
Sample ID: 10110016
Injection date 06/12/2019 05:54 AM
Injection #: 2 Method: HbA2/F
Rack #: --- Rack position: 2

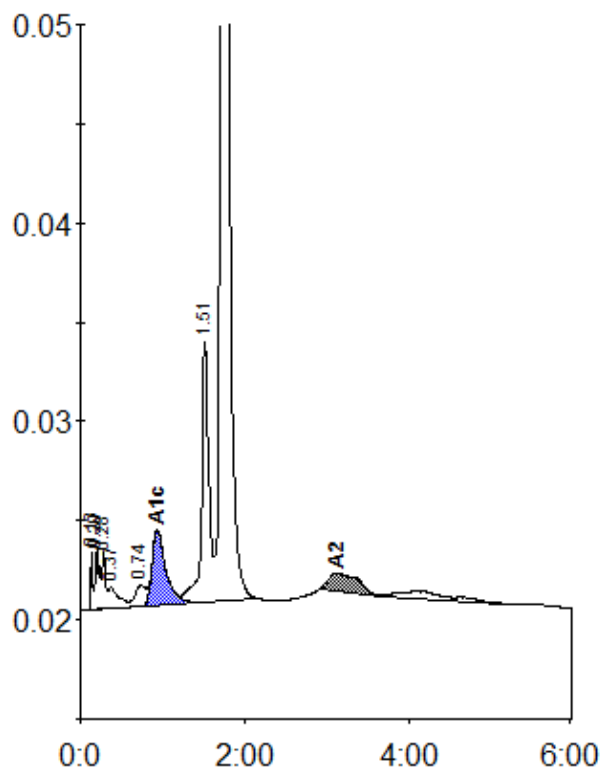

Peak table - ID: 10110016

| Peak | R.time | Height | Area | Area % |
|-------------|--------|---------|---------|--------|
| Unknown | 0.13 | 2841 | 4696 | 0.4 |
| A1a | 0.20 | 2947 | 11356 | 0.9 |
| A1b | 0.28 | 2886 | 7855 | 0.6 |
| Unknown | 0.37 | 1098 | 8846 | 0.7 |
| LA1c/CHb-1 | 0.74 | 1047 | 9561 | 0.8 |
| A1c | 0.93 | 3809 | 44702 | 4.7 |
| P3 | 1.51 | 13240 | 80751 | 6.6 |
| A0 | 1.73 | 237683 | 1023535 | 84.3 |
| A2 | 3.13 | 934 | 23473 | 2.3 |
| Total Area: | | 1214774 | | |

| Concentration: | % |
|----------------|-----|
| A1c | 4.7 |
| A2 | 2.3 |