

Patient report

Bio-Rad DATE: 06/16/2019
 D-10 TIME: 07:25 PM
 S/N: #DJ6F040603 Software version: 4.20-2
 Sample ID: 2304
 Injection date 06/16/2019 07:11 PM
 Injection #: 14 Method: HbA2/F
 Rack #: --- Rack position: 4

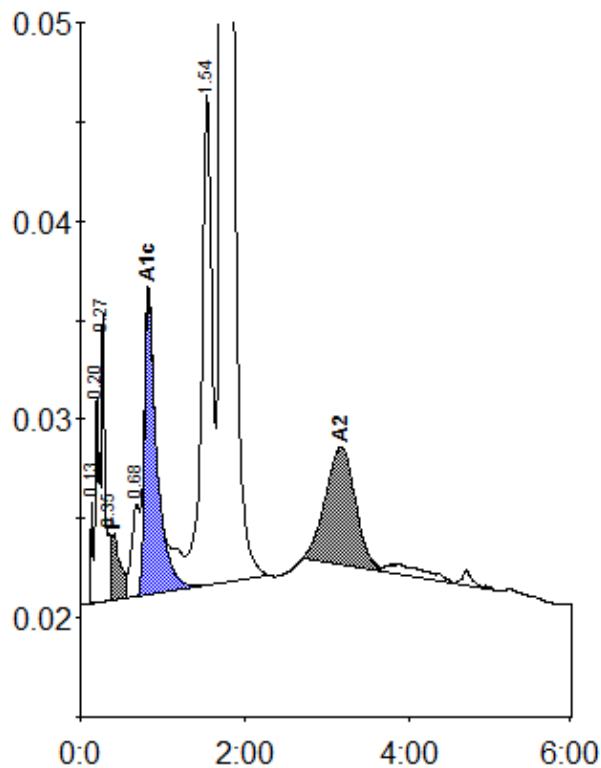

Peak table - ID: 2304

| Peak | R.time | Height | Area | Area % |
|-------------|--------|--------|-----------|---------|
| Unknown | 0.13 | 5116 | 8041 | 0.2 |
| A1a | 0.20 | 10512 | 38392 | 0.9 |
| A1b | 0.27 | 14713 | 35888 | 0.8 |
| Unknown | 0.35 | 3409 | 9892 | 0.2 |
| F | 0.40 | 3352 | 29961 | < 0.8 * |
| LA1c/CHb-1 | 0.68 | 4614 | 31726 | 0.7 |
| A1c | 0.83 | 15054 | 157976 | 4.4 |
| P3 | 1.54 | 24693 | 213725 | 4.8 |
| A0 | 1.74 | 710244 | 3784341 | 84.8 |
| A2 | 3.17 | 5983 | 153004 | 3.0 |
| Total Area: | | | 4462948 * | |

| Concentration: | % |
|----------------|---------|
| F | < 0.8 * |
| A1c | 4.4 |
| A2 | 3.0 |