

PATIENT INFORMATION

Name:	Shivani	Date Collected:	-	Accession No:	909944
DOB:	-	Date Received:	01-Jun-2019	Specimen ID:	BC19-456
Age:	27 years	Date Reported:	18-Jun-2019	Specimen:	Blood
Sex:	Female	Referred by:	Dr. Yugam Chopra	Test Requested/Code:	Karyotype/1010
Indication:					

CYTOGENETICS REPORT

RESULTS:

Method:	G-banding
Metaphases counted:	05
Metaphases analyzed:	05
Metaphases karyotyped:	03
Banding Resolution:	450
Karyotype (ISCN 2016):	46, XX
Result:	Normal

INTERPRETATION:

Normal female chromosome complement in limited number of metaphases analyzed. There is no evidence of aneuploidy or structural rearrangement at the resolution of banding analysis.
A repeat specimen may be sent for testing if clinically indicated.



KARYOTYPE:

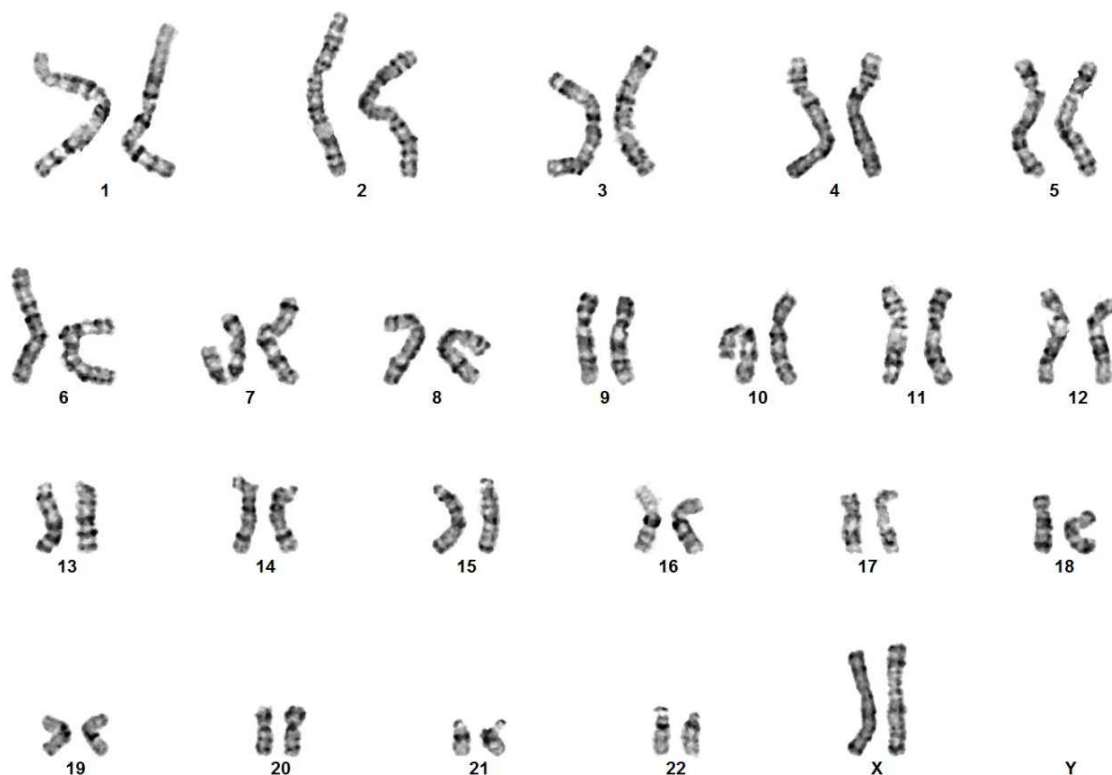

Patient Name: Shivani
Karyotype: 46, XX

Please Note: Although the methodology used in this analysis and interpretation is highly accurate, it does not detect small rearrangements and very low-level mosaicism, which are detectable only by molecular methods. Failure to detect an alteration at any locus does not exclude the diagnosis of any of the disorders. AGILE can assist the physician in determining the appropriate test in the context of clinical indications. This report has been reviewed and electronically signed on 18th June 2019.



Authorized Signatory: Brijesh Kumar

Report Prepared By: Arti Joshi

Report Checked By: Tara Nath

