

Patient report

Bio-Rad DATE: 06/21/2019
 D-10 TIME: 06:27 AM
 S/N: #DJ6F040603 Software version: 4.20-2
 Sample ID: 10200009
 Injection date 06/21/2019 05:22 AM
 Injection #: 1 Method: HbA2/F
 Rack #: --- Rack position: 1

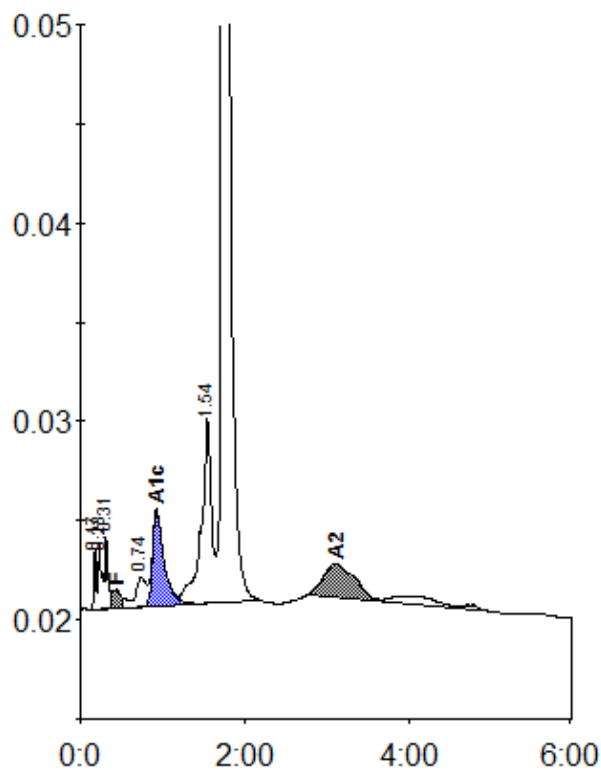

Peak table - ID: 10200009

| Peak | R.time | Height | Area | Area % |
|-------------|--------|---------|---------|---------|
| Unknown | 0.17 | 3102 | 4759 | 0.3 |
| A1a | 0.23 | 3270 | 10583 | 0.7 |
| A1b | 0.31 | 3672 | 9156 | 0.6 |
| F | 0.43 | 907 | 10838 | < 0.8 * |
| LA1c/CHb-1 | 0.74 | 1470 | 12592 | 0.9 |
| A1c | 0.93 | 4860 | 47298 | 4.2 |
| P3 | 1.54 | 9293 | 80946 | 5.5 |
| A0 | 1.75 | 335810 | 1260741 | 85.1 |
| A2 | 3.11 | 1668 | 44029 | 3.4 |
| Total Area: | | 1480940 | | |

| Concentration: | % |
|----------------|---------|
| F | < 0.8 * |
| A1c | 4.2 |
| A2 | 3.4 |