

Patient report

Bio-Rad DATE: 07/03/2019
D-10 TIME: 11:54 AM
S/N: #DJ6F040603 Software version: 4.20-2
Sample ID: 23030006
Injection date 07/03/2019 11:32 AM
Injection #: 2 Method: HbA2/F
Rack #: --- Rack position: 1

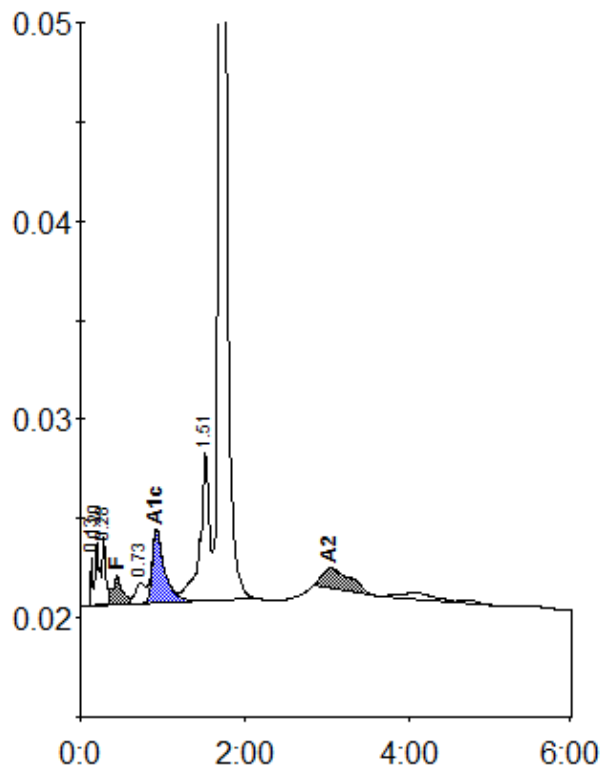

Peak table - ID: 23030006

| Peak | R.time | Height | Area | Area % |
|-------------|---------|--------|---------|--------|
| Unknown | 0.13 | 2418 | 3896 | 0.3 |
| A1a | 0.20 | 3189 | 11496 | 0.9 |
| A1b | 0.28 | 3440 | 9137 | 0.7 |
| F | 0.44 | 1363 | 10005 | 0.8 |
| LA1c/CHb-1 | 0.73 | 1035 | 8680 | 0.7 |
| A1c | 0.92 | 3651 | 37455 | 4.9 |
| P3 | 1.51 | 7484 | 59813 | 4.9 |
| A0 | 1.70 | 284929 | 1065292 | 86.5 |
| A2 | 3.04 | 1025 | 25630 | 2.8 |
| Total Area: | 1231404 | | | |

| Concentration: | % |
|----------------|-----|
| F | 0.8 |
| A1c | 4.9 |
| A2 | 2.8 |