

# Patient report

Bio-Rad                      DATE: 07/10/2019  
 D-10                         TIME: 07:05 AM  
 S/N: #DJ6F040603        Software version: 4.20-2  
 Sample ID:                 23090007  
 Injection date             07/10/2019 01:17 AM  
 Injection #: 2              Method: HbA2/F  
 Rack #: ---                Rack position: 2

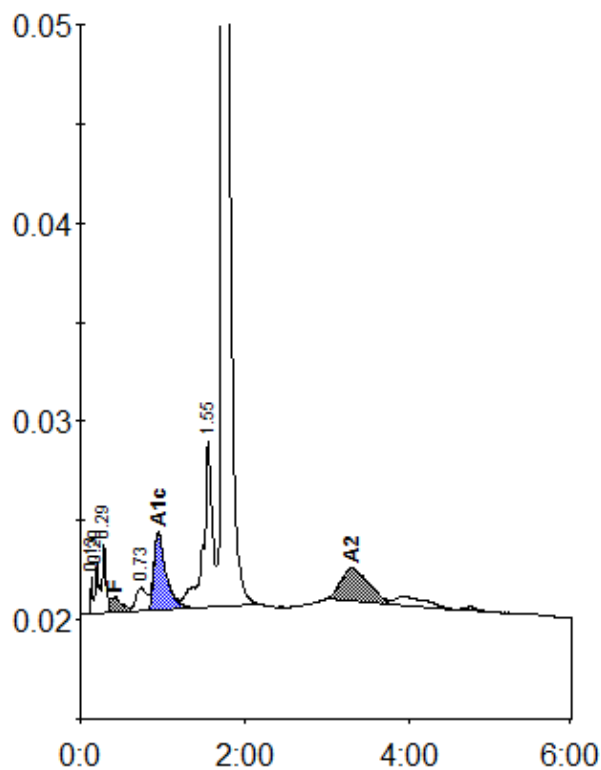

Peak table - ID: 23090007

| Peak        | R.time | Height  | Area    | Area %  |
|-------------|--------|---------|---------|---------|
| Unknown     | 0.13   | 1898    | 3061    | 0.2     |
| A1a         | 0.20   | 2546    | 8978    | 0.7     |
| A1b         | 0.29   | 3500    | 9265    | 0.7     |
| F           | 0.41   | 813     | 8363    | < 0.8 * |
| LA1c/CHb-1  | 0.73   | 1194    | 10918   | 0.8     |
| A1c         | 0.95   | 3955    | 41290   | 4.7     |
| P3          | 1.55   | 8425    | 64628   | 4.9     |
| A0          | 1.73   | 289330  | 1122482 | 85.7    |
| A2          | 3.30   | 1719    | 40288   | 3.2     |
| Total Area: |        | 1309272 |         |         |

| Concentration: | %       |
|----------------|---------|
| F              | < 0.8 * |
| A1c            | 4.7     |
| A2             | 3.2     |