

Patient report

Bio-Rad DATE: 07/13/2019
 D-10 TIME: 06:28 AM
 S/N: #DJ6F040603 Software version: 4.20-2
 Sample ID: 18120013
 Injection date 07/13/2019 06:03 AM
 Injection #: 3 Method: HbA2/F
 Rack #: --- Rack position: 3

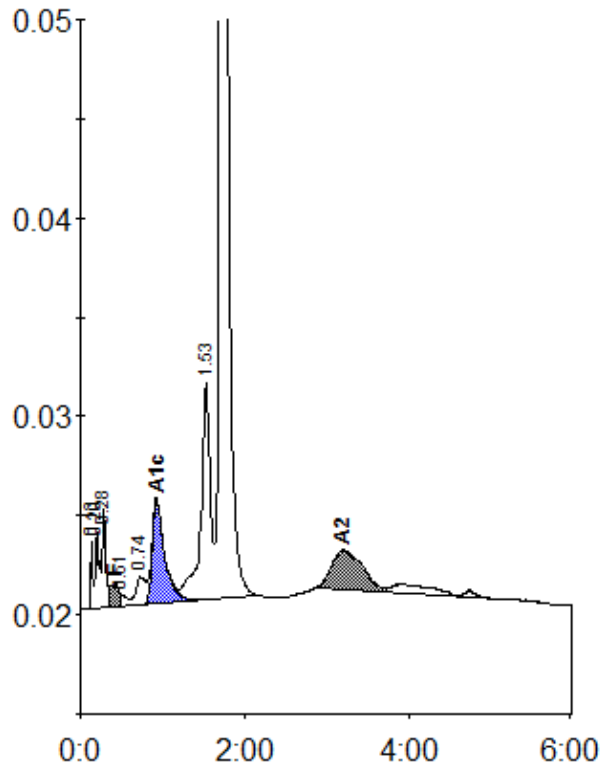

Peak table - ID: 18120013

| Peak | R.time | Height | Area | Area % |
|-------------|--------|--------|---------|---------|
| Unknown | 0.13 | 3376 | 5593 | 0.3 |
| A1a | 0.20 | 3817 | 13805 | 0.8 |
| A1b | 0.28 | 4993 | 12891 | 0.7 |
| F | 0.42 | 1248 | 10034 | < 0.8 * |
| Unknown | 0.51 | 595 | 3203 | 0.2 |
| LA1c/CHb-1 | 0.74 | 1406 | 11326 | 0.6 |
| A1c | 0.93 | 5258 | 55718 | 4.6 |
| P3 | 1.53 | 10963 | 87347 | 4.9 |
| A0 | 1.70 | 370547 | 1532182 | 85.9 |
| A2 | 3.21 | 1962 | 51403 | 2.9 |
| Total Area: | | | 1783502 | |

| Concentration: | % |
|----------------|---------|
| F | < 0.8 * |
| A1c | 4.6 |
| A2 | 2.9 |