

Patient report

Bio-Rad DATE: 07/27/2019
D-10 TIME: 05:58 AM
S/N: #DJ6F040603 Software version: 4.20-2
Sample ID: 23260006
Injection date 07/27/2019 05:58 AM
Injection #: 6 Method: HbA2/F
Rack #: --- Rack position: 3

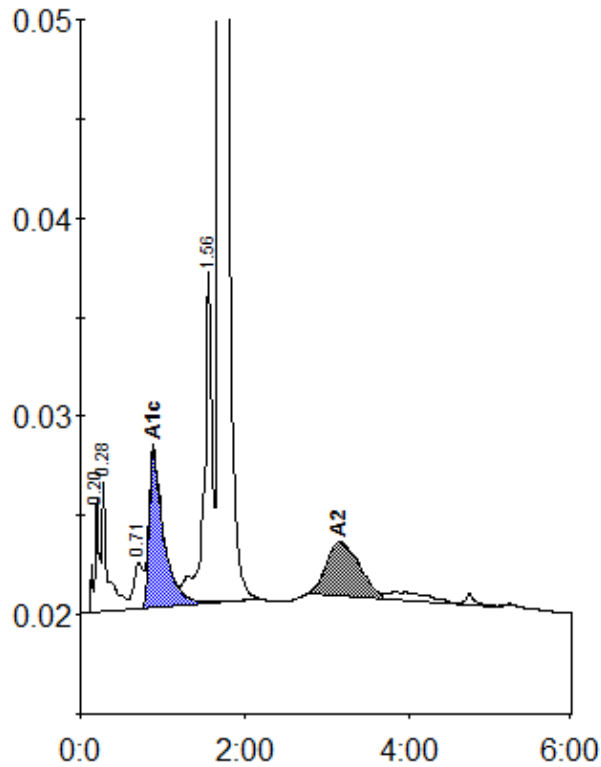

Peak table - ID: 23260006

| Peak | R.time | Height | Area | Area % |
|-------------|--------|---------|---------|--------|
| A1a | 0.20 | 5864 | 23308 | 0.9 |
| A1b | 0.28 | 6690 | 30066 | 1.2 |
| LA1c/CHb-1 | 0.71 | 2367 | 18712 | 0.7 |
| A1c | 0.89 | 7923 | 97750 | 5.4 |
| P3 | 1.56 | 16752 | 115553 | 4.5 |
| A0 | 1.70 | 515027 | 2186234 | 85.8 |
| A2 | 3.16 | 2709 | 76208 | 2.8 |
| Total Area: | | 2547831 | | |

| Concentration: | % |
|----------------|-----|
| A1c | 5.4 |
| A2 | 2.8 |