

NAME : MS SAROJ VERMA (72Y/F)
REF. BY : IMMUNO DIAGNOSTICS

DATE : 10/08/2019
LABCODE: 090802232/DEL25
BARCODE : N8051540

Serum protein electrophoresis

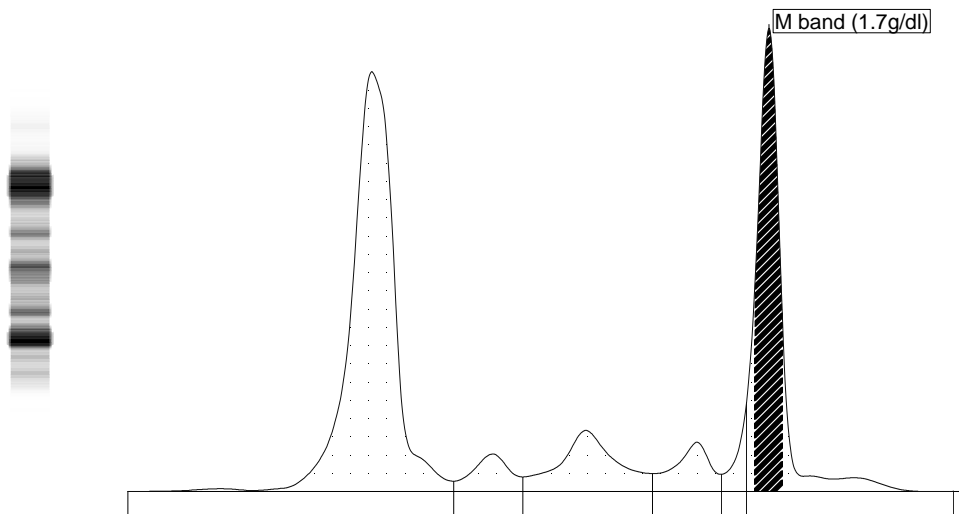

Fractions	%		Ref. %	Conc.	Ref. Conc.
Albumin	49.0	<	55.8 - 66.1	3.4	3.6 - 5.4
Alpha 1	3.8		2.9 - 4.9	0.3	0.2 - 0.4
Alpha 2	9.6		7.1 - 11.8	0.7	0.5 - 1.0
Beta 1	4.8		4.7 - 7.2	0.3	0.3 - 0.6
Beta 2	2.4	<	3.2 - 6.5	0.2	0.2 - 0.5
Gamma	30.4	>	11.1 - 18.8	2.1	0.7 - 1.5

A/G Ratio: 0.96

Total Protein : 6.9 g/dL

COMMENTS : M band detected in gamma region. (M band =1.7 g/dl; SMC =24.1 %). Advised: Immunofixation study for confirmation.

TECHNOLOGY : Fully automated Capillary zone electrophoresis (Sebia Capillary 2 flex piercing).