

PATIENT INFORMATION

Name:	B.O Ankita	Date Collected:	-	Accession No	910374
DOB:	-	Date Received:	20-Jul-2019	Specimen ID:	TC19-082
Maternal Age:	32 years	Date Reported:	07-Aug-2019	Specimen:	POC
Sex:	-	Referred by:	Dr. Yugam		
Indication:	-				

CYTOGENETICS REPORT

RESULTS:

Method:	Fluorescence In Situ Hybridization (FISH)
Probe Name:	AneuVysion (Abbott Mol., Inc.)
Interphase Cells Scored:	50
ISCN:	nucish (DXZ1x-, DYZ3x-, D18Z1x2),(RB1,D21S259/D21S341/D21S342)x2
Result:	Normal by FISH only

Fluorescence In Situ Hybridization (FISH) on uncultured cells was performed using probes specific for chromosomes 13, 18, 21, X and Y.

INTERPRETATION:

There is no evidence of aneuploidy for chromosomes 13, 18, 21 and sex chromosomes by FISH in the specimen. This FISH analysis provides information only on aneuploidy for the chromosomes tested. This test does not detect abnormalities of all other chromosomes or regions not targeted by the probe panel. This probe set detects most common aneuploidies observed in live births.

However, birth defects due to submicroscopic chromosomal rearrangements, low level mosaicism, or maternal cell contamination, as well as other genetic disorders not detected by this test, cannot be ruled out.

RECOMMENDATION(S):

Chromosomal Microarray Test on the fetal DNA is recommended to rule out small copy number variants (microdeletions and duplication) which cannot be detected by FISH or karyotype. Genetic counselling is recommended.

Please Note: Interphase analysis may not detect structural abnormalities for the chromosomes tested. In addition, chromosome abnormalities from other regions of the genome, which do not involve the probes tested, cannot be detected by this FISH analysis. Failure to detect an aneuploidy for the chromosomes tested does not exclude the diagnosis of other chromosome abnormalities and any other genetic disorders. AGILE can assist the physician in determining the appropriate test in the context of clinical indications.



Advanced Genomics Institute & Laboratory Medicine Pvt Ltd

New Delhi: 1513, 1st Floor, Guman Puri Complex, Wazir Nagar, Bhishma Pitamah Marg, New Delhi – 110003

Tel: +91 11 24603558-59,+91 8587876766, **Email:**info@labassure.com, **Website:**www.labassure.com

FISH:

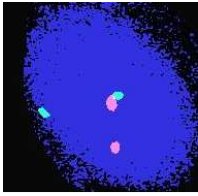

Interphase cell showing two copies of chromosome 13 (green) and chromosome 21 (orange).

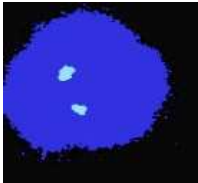

Interphase cell showing two copies of chromosome 18 (Aqua).

Patient Name: B.O Ankita

Please Note: Although the methodology used in this analysis and interpretation is highly accurate, it does not detect small rearrangements and very low-level mosaicism, which are detectable only by molecular methods. Failure to detect an alteration at any locus does not exclude the diagnosis of any of the disorders. AGILE can assist the physician in determining the appropriate test in the context of clinical indications. This report has been reviewed and electronically signed on 7th August 2019.

Authorized Signatory



Brijesh Kumar
Senior Scientist

Checked By

Tara Nath



Advanced Genomics Institute & Laboratory Medicine Pvt Ltd

New Delhi: 1513, 1st Floor, Guman Puri Complex, Wazir Nagar, Bhishma Pitamah Marg, New Delhi – 110003

Tel: +91 11 24603558-59,+91 8587876766, **Email:** info@labassure.com, **Website:** www.labassure.com



Advanced Genomics Institute & Laboratory Medicine Pvt Ltd

New Delhi: 1513, 1st Floor, Guman Puri Complex, Wazir Nagar, Bhisma Pitamah Marg, New Delhi – 110003

Tel: +91 11 24603558-59,+91 8587876766, **Email:**info@labassure.com, **Website:**www.labassure.com