

Patient report

Bio-Rad DATE: 08/19/2019
 D-10 TIME: 09:41 PM
 S/N: #DJ6F040603 Software version: 4.30-2
 Sample ID: 18190029
 Injection date 08/19/2019 09:41 PM
 Injection #: 6 Method: HbA2/F
 Rack #: --- Rack position: 1

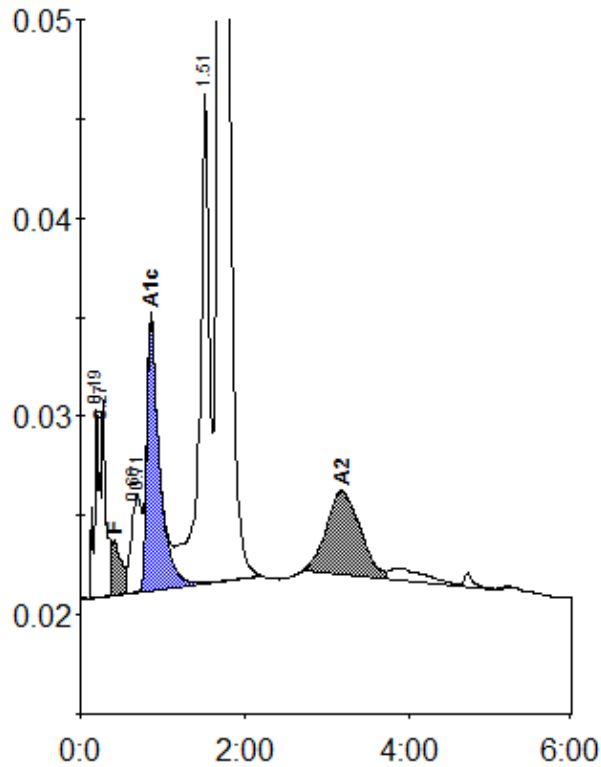

Peak table - ID: 18190029

| Peak | R.time | Height | Area | Area % |
|-------------|--------|--------|---------|---------|
| A1a | 0.19 | 9467 | 41610 | 1.0 |
| A1b | 0.27 | 9967 | 36117 | 0.9 |
| F | 0.41 | 2784 | 30686 | < 0.8 * |
| LA1c/CHb-1 | 0.66 | 4343 | 24000 | 0.6 |
| LA1c/CHb-2 | 0.71 | 4980 | 33810 | 0.8 |
| A1c | 0.86 | 13506 | 145023 | 5.1 |
| P3 | 1.51 | 24763 | 205972 | 5.2 |
| A0 | 1.69 | 662586 | 3349593 | 84.0 |
| A2 | 3.18 | 4231 | 120388 | 2.4 |
| Total Area: | | | 3987198 | |

| Concentration: | % |
|----------------|---------|
| F | < 0.8 * |
| A1c | 5.1 |
| A2 | 2.4 |