

Patient report

Bio-Rad DATE: 09/11/2019
 D-10 TIME: 01:07 AM
 S/N: #DJ6F040603 Software version: 4.30-2
 Sample ID: 12100001
 Injection date 09/11/2019 12:33 AM
 Injection #: 1 Method: HbA2/F
 Rack #: --- Rack position: 1

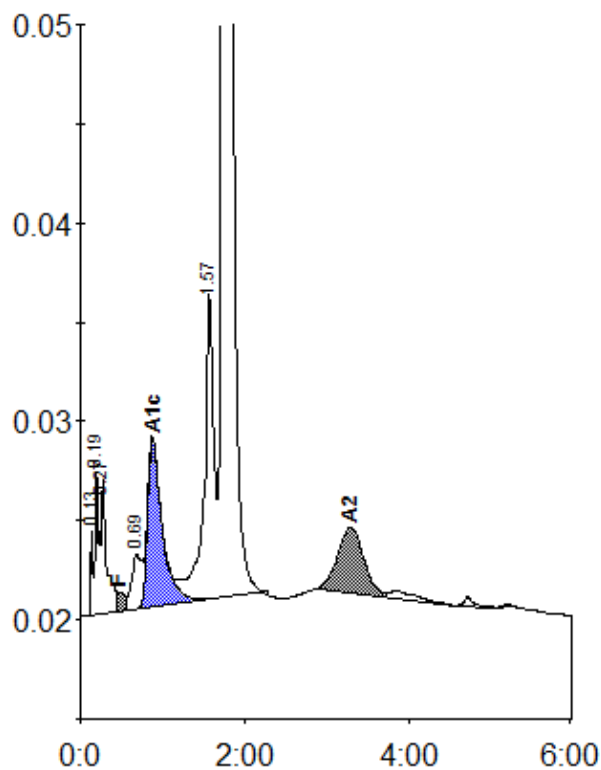

Peak table - ID: 12100001

| Peak | R.time | Height | Area | Area % |
|-------------|--------|---------|---------|---------|
| Unknown | 0.13 | 4270 | 6729 | 0.3 |
| A1a | 0.19 | 7205 | 24358 | 0.9 |
| A1b | 0.27 | 6704 | 28813 | 1.1 |
| F | 0.48 | 970 | 9413 | < 0.8 * |
| LA1c/CHb-1 | 0.69 | 2748 | 23375 | 0.9 |
| A1c | 0.88 | 8565 | 105891 | 5.8 |
| P3 | 1.57 | 15325 | 132489 | 5.1 |
| A0 | 1.75 | 469228 | 2209860 | 84.6 |
| A2 | 3.30 | 3260 | 72270 | 2.5 |
| Total Area: | | 2613198 | | |

| | |
|----------------|---------|
| Concentration: | % |
| F | < 0.8 * |
| A1c | 5.8 |
| A2 | 2.5 |