

Patient report

Bio-Rad DATE: 09/20/2019
D-10 TIME: 02:01 AM
S/N: #DJ6F040603 Software version: 4.30-2
Sample ID: 10190040
Injection date 09/20/2019 01:12 AM
Injection #: 4 Method: HbA2/F
Rack #: --- Rack position: 4

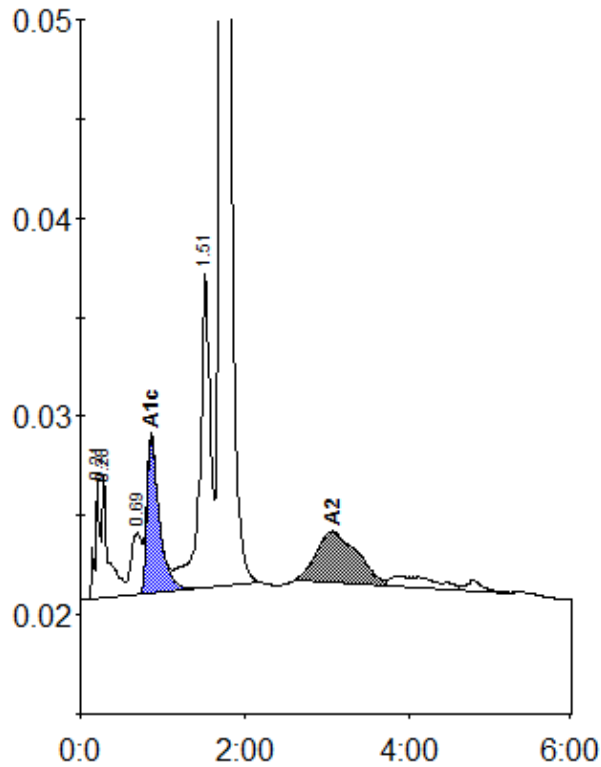

Peak table - ID: 10190040

| Peak | R.time | Height | Area | Area % |
|-------------|--------|---------|---------|--------|
| A1a | 0.21 | 5992 | 24924 | 0.9 |
| A1b | 0.28 | 6191 | 32244 | 1.2 |
| LA1c/CHb-1 | 0.69 | 3128 | 28644 | 1.1 |
| A1c | 0.86 | 7911 | 82404 | 4.6 |
| P3 | 1.51 | 15912 | 144549 | 5.5 |
| A0 | 1.71 | 458154 | 2240470 | 84.9 |
| A2 | 3.06 | 2533 | 86339 | 3.8 |
| Total Area: | | 2639575 | | |

| Concentration: | % |
|----------------|-----|
| A1c | 4.6 |
| A2 | 3.8 |