

# Patient report

Bio-Rad                      DATE: 10/05/2019  
 D-10                         TIME: 12:21 AM  
 S/N: #DJ6F040603        Software version: 4.30-2  
 Sample ID:                 23040001  
 Injection date             10/04/2019 11:48 PM  
 Injection #: 4              Method: HbA2/F  
 Rack #: ---                 Rack position: 1

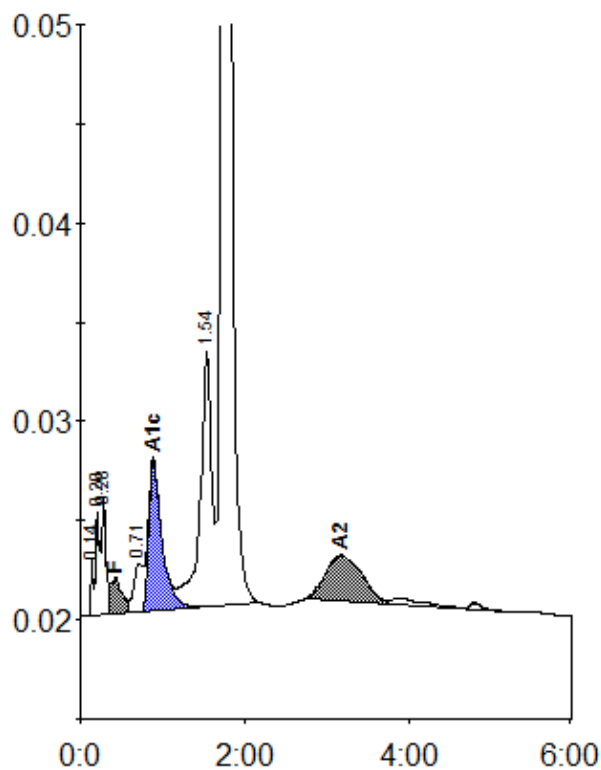

Peak table - ID: 23040001

| Peak        | R.time | Height  | Area    | Area %  |
|-------------|--------|---------|---------|---------|
| Unknown     | 0.14   | 2919    | 5708    | 0.2     |
| A1a         | 0.20   | 5285    | 20444   | 0.8     |
| A1b         | 0.28   | 5901    | 17588   | 0.7     |
| F           | 0.42   | 1845    | 19408   | < 0.8 * |
| LA1c/CHb-1  | 0.71   | 2461    | 19454   | 0.8     |
| A1c         | 0.89   | 7602    | 84843   | 5.1     |
| P3          | 1.54   | 12903   | 126050  | 5.2     |
| A0          | 1.73   | 443116  | 2056347 | 85.0    |
| A2          | 3.17   | 2302    | 70313   | 3.4     |
| Total Area: |        | 2420155 |         |         |

| Concentration: | %       |
|----------------|---------|
| F              | < 0.8 * |
| A1c            | 5.1     |
| A2             | 3.4     |