

Patient report

Bio-Rad DATE: 11/02/2019
D-10 TIME: 12:28 AM
S/N: #DJ6F040603 Software version: 4.30-2
Sample ID: 06010020
Injection date 11/01/2019 10:39 PM
Injection #: 5 Method: HbA2/F
Rack #: --- Rack position: 3

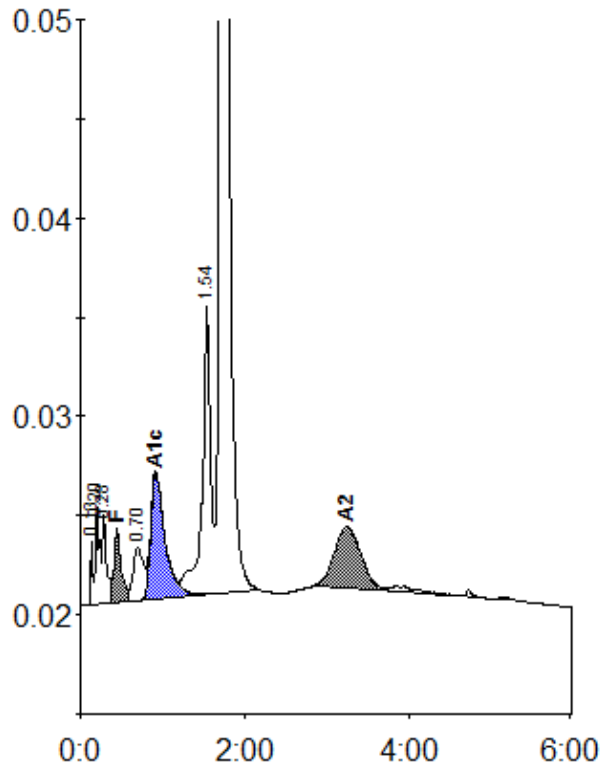

Peak table - ID: 06010020

| Peak | R.time | Height | Area | Area % |
|-------------|--------|---------|---------|--------|
| Unknown | 0.13 | 3180 | 5322 | 0.2 |
| A1a | 0.20 | 4946 | 17205 | 0.7 |
| A1b | 0.28 | 4445 | 15163 | 0.7 |
| F | 0.44 | 3689 | 22520 | 1.0 |
| LA1c/CHb-1 | 0.70 | 2703 | 23919 | 1.0 |
| A1c | 0.92 | 6437 | 78850 | 4.9 |
| P3 | 1.54 | 14595 | 103376 | 4.5 |
| A0 | 1.71 | 451206 | 1986450 | 85.5 |
| A2 | 3.24 | 3071 | 69644 | 3.6 |
| Total Area: | | 2322450 | | |

| Concentration: | % |
|----------------|-----|
| F | 1.0 |
| A1c | 4.9 |
| A2 | 3.6 |