

Patient report

Bio-Rad DATE: 11/08/2019
D-10 TIME: 06:29 AM
S/N: #DJ6F040603 Software version: 4.30-2
Sample ID: 10070036
Injection date 11/08/2019 06:28 AM
Injection #: 3 Method: HbA2/F
Rack #: --- Rack position: 1

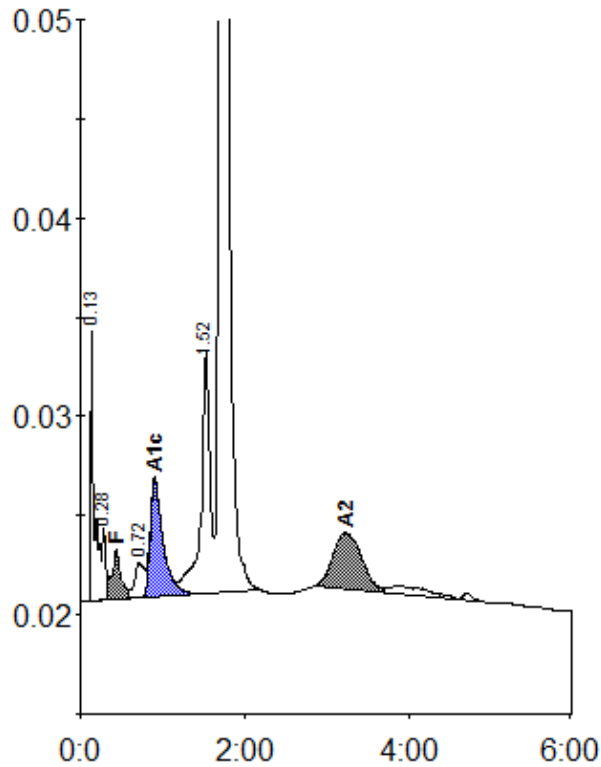

Peak table - ID: 10070036

| Peak | R.time | Height | Area | Area % |
|-------------|--------|---------|---------|--------|
| Unknown | 0.13 | 13794 | 38742 | 1.9 |
| A1b | 0.28 | 3621 | 10398 | 0.5 |
| F | 0.44 | 2303 | 16307 | 0.8 |
| LA1c/CHb-1 | 0.72 | 1747 | 14270 | 0.7 |
| A1c | 0.90 | 5980 | 64709 | 4.6 |
| P3 | 1.52 | 12141 | 92054 | 4.5 |
| A0 | 1.71 | 381085 | 1761414 | 85.2 |
| A2 | 3.23 | 2827 | 69585 | 4.1 |
| Total Area: | | 2067479 | | |

| Concentration: | % |
|----------------|-----|
| F | 0.8 |
| A1c | 4.6 |
| A2 | 4.1 |