

Patient report

Bio-Rad DATE: 11/09/2019
 D-10 TIME: 10:43 PM
 S/N: #DJ6F040603 Software version: 4.30-2
 Sample ID: 10090036
 Injection date 11/09/2019 10:17 PM
 Injection #: 2 Method: HbA2/F
 Rack #: --- Rack position: 2

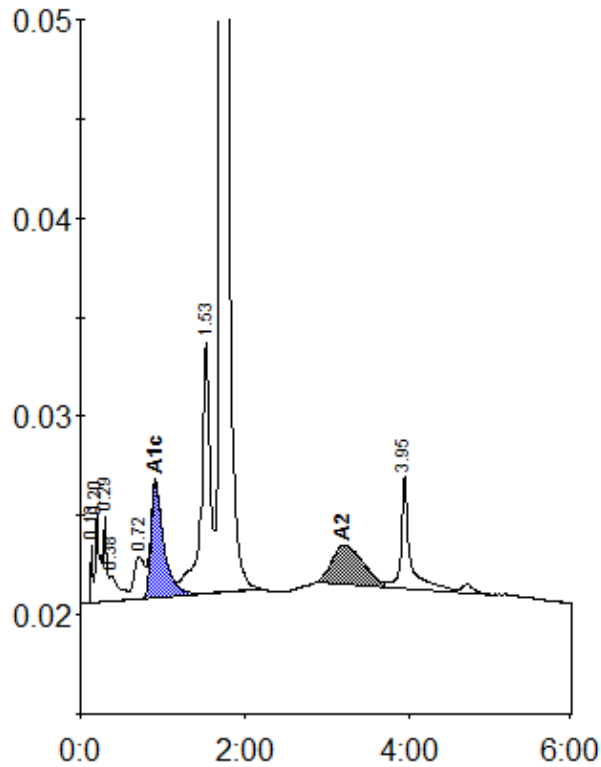

Peak table - ID: 10090036

| Peak | R.time | Height | Area | Area % |
|-------------|--------|---------|---------|--------|
| Unknown | 0.13 | 2926 | 4811 | 0.3 |
| A1a | 0.20 | 4477 | 17393 | 1.0 |
| A1b | 0.29 | 4388 | 11054 | 0.6 |
| Unknown | 0.38 | 1280 | 10591 | 0.6 |
| LA1c/CHb-1 | 0.72 | 2112 | 19130 | 1.1 |
| A1c | 0.91 | 5864 | 63286 | 5.2 |
| P3 | 1.53 | 12634 | 97280 | 5.4 |
| A0 | 1.71 | 343408 | 1484878 | 82.2 |
| A2 | 3.19 | 1969 | 53170 | 3.7 |
| Unknown | 3.95 | 5687 | 45619 | 2.5 |
| Total Area: | | 1807212 | | |

| Concentration: | % |
|----------------|-----|
| A1c | 5.2 |
| A2 | 3.7 |