

Patient report

Bio-Rad DATE: 11/17/2019
D-10 TIME: 07:23 PM
S/N: #DJ6F040603 Software version: 4.30-2
Sample ID: 06170012
Injection date 11/17/2019 07:22 PM
Injection #: 9 Method: HbA2/F
Rack #: --- Rack position: 4

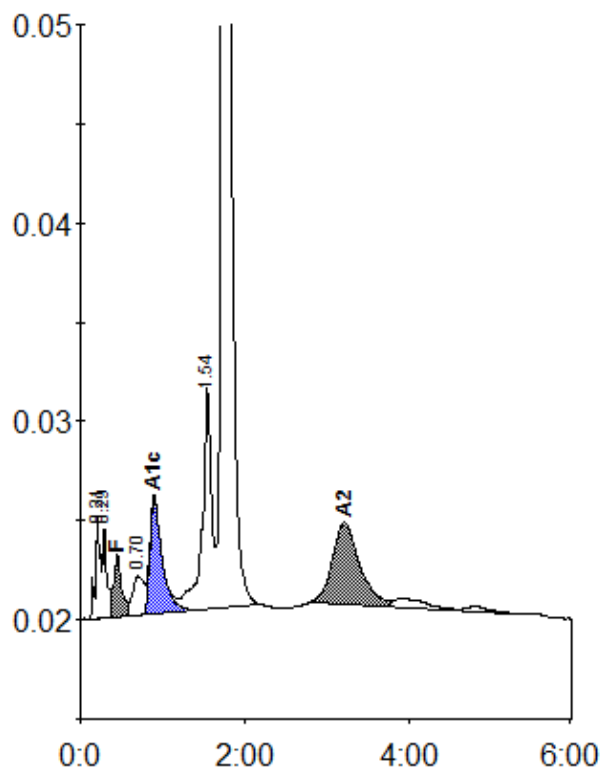

Peak table - ID: 06170012

| Peak | R.time | Height | Area | Area % |
|-------------|--------|---------|---------|--------|
| A1a | 0.21 | 5205 | 22456 | 1.3 |
| A1b | 0.29 | 4573 | 15088 | 0.8 |
| F | 0.45 | 3039 | 19642 | 1.0 |
| LA1c/CHb-1 | 0.70 | 2006 | 18221 | 1.0 |
| A1c | 0.90 | 5939 | 61450 | 5.3 |
| P3 | 1.54 | 11147 | 89109 | 5.0 |
| A0 | 1.75 | 331720 | 1462100 | 82.1 |
| A2 | 3.21 | 4077 | 93731 | 5.9 |
| Total Area: | | 1781798 | | |

| Concentration: | % |
|----------------|-----|
| F | 1.0 |
| A1c | 5.3 |
| A2 | 5.9 |