

# Patient report

Bio-Rad                      DATE: 11/18/2019  
D-10                         TIME: 11:21 PM  
S/N: #DJ6F040603        Software version: 4.30-2  
Sample ID:                 06180026  
Injection date             11/18/2019 10:21 PM  
Injection #: 1             Method: HbA2/F  
Rack #: ---                Rack position: 1

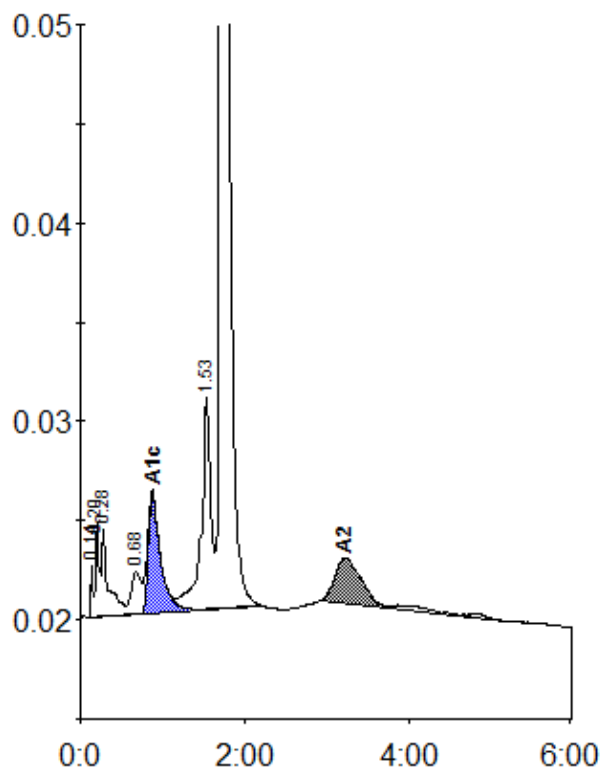

Peak table - ID: 06180026

| Peak        | R.time | Height  | Area    | Area % |
|-------------|--------|---------|---------|--------|
| Unknown     | 0.14   | 2713    | 4512    | 0.2    |
| A1a         | 0.20   | 4717    | 15174   | 0.8    |
| A1b         | 0.28   | 4418    | 23100   | 1.2    |
| LA1c/CHb-1  | 0.68   | 2141    | 18026   | 1.0    |
| A1c         | 0.88   | 5946    | 60803   | 4.9    |
| P3          | 1.53   | 10676   | 89353   | 4.8    |
| A0          | 1.72   | 351810  | 1595490 | 85.8   |
| A2          | 3.22   | 2331    | 52199   | 3.1    |
| Total Area: |        | 1858657 |         |        |

| Concentration: | %   |
|----------------|-----|
| A1c            | 4.9 |
| A2             | 3.1 |