

Patient report

Bio-Rad DATE: 11/26/2019
 D-10 TIME: 12:03 AM
 S/N: #DJ6F040603 Software version: 4.30-2
 Sample ID: 09250009
 Injection date 11/25/2019 10:32 PM
 Injection #: 3 Method: HbA2/F
 Rack #: --- Rack position: 3

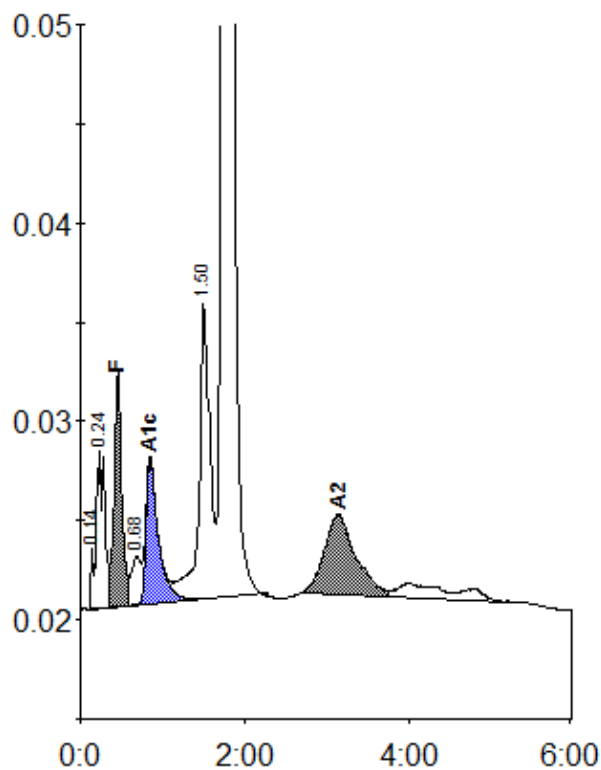

Peak table - ID: 09250009

| Peak | R.time | Height | Area | Area % |
|-------------|--------|--------|---------|--------|
| Unknown | 0.14 | 3088 | 6455 | 0.2 |
| A1a | 0.24 | 8027 | 53704 | 2.0 |
| F | 0.46 | 11615 | 71614 | 2.8 |
| LA1c/CHb-1 | 0.68 | 2428 | 18639 | 0.7 |
| A1c | 0.85 | 7243 | 75030 | 4.5 |
| P3 | 1.50 | 14846 | 137130 | 5.2 |
| A0 | 1.77 | 383937 | 2190192 | 82.4 |
| A2 | 3.14 | 4029 | 106212 | 4.2 |
| Total Area: | | | 2658977 | |

| Concentration: | % |
|----------------|-----|
| F | 2.8 |
| A1c | 4.5 |
| A2 | 4.2 |