

Patient report

Bio-Rad DATE: 11/30/2019
 D-10 TIME: 10:08 PM
 S/N: #DJ6F040603 Software version: 4.30-2
 Sample ID: 10300019
 Injection date 11/30/2019 09:41 PM
 Injection #: 3 Method: HbA2/F
 Rack #: --- Rack position: 2

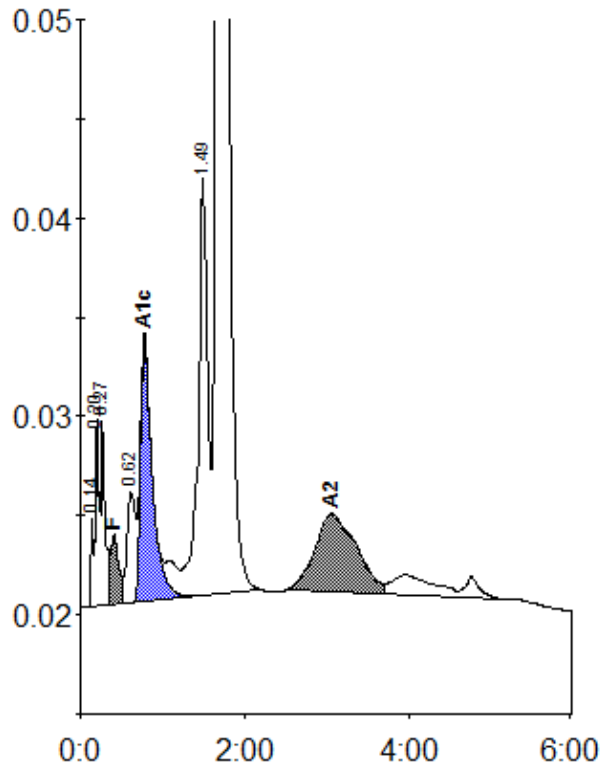

Peak table - ID: 10300019

| Peak | R.time | Height | Area | Area % |
|-------------|--------|--------|---------|---------|
| Unknown | 0.14 | 4538 | 9670 | 0.2 |
| A1a | 0.20 | 9584 | 31001 | 0.8 |
| A1b | 0.27 | 9394 | 30723 | 0.8 |
| F | 0.41 | 3571 | 28072 | < 0.8 * |
| LA1c/CHb-1 | 0.62 | 5563 | 40177 | 1.0 |
| A1c | 0.78 | 13191 | 131163 | 4.9 |
| P3 | 1.49 | 21083 | 167546 | 4.3 |
| A0 | 1.67 | 602326 | 3359749 | 85.4 |
| A2 | 3.06 | 3902 | 136355 | 3.3 |
| Total Area: | | | 3934455 | |

| | |
|----------------|---------|
| Concentration: | % |
| F | < 0.8 * |
| A1c | 4.9 |
| A2 | 3.3 |