

Patient report

Bio-Rad DATE: 12/16/2019
D-10 TIME: 10:19 PM
S/N: #DJ6F040603 Software version: 4.30-2
Sample ID: 10160039
Injection date 12/16/2019 09:46 PM
Injection #: 1 Method: HbA2/F
Rack #: --- Rack position: 1

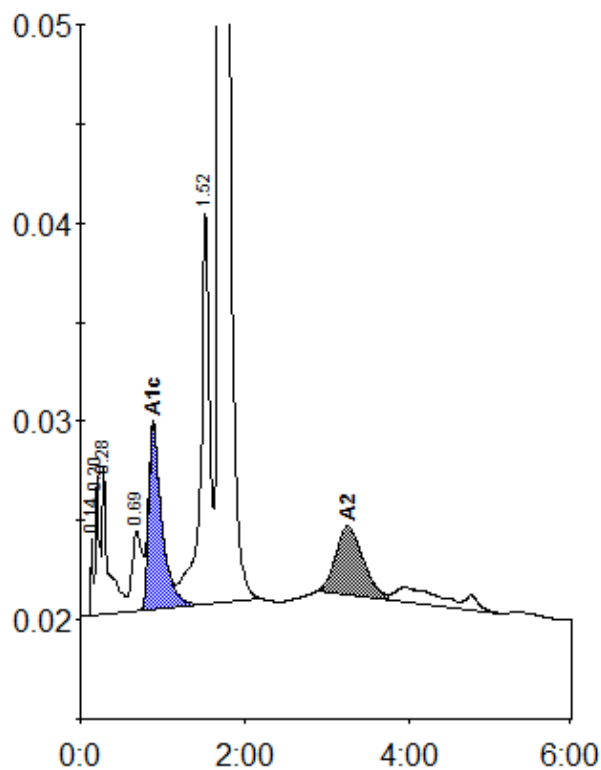

Peak table - ID: 10160039

| Peak | R.time | Height | Area | Area % |
|-------------|--------|---------|---------|--------|
| Unknown | 0.14 | 4038 | 7092 | 0.2 |
| A1a | 0.20 | 7057 | 23294 | 0.7 |
| A1b | 0.28 | 7480 | 38551 | 1.2 |
| LA1c/CHb-1 | 0.69 | 4011 | 34881 | 1.1 |
| A1c | 0.89 | 9394 | 105110 | 4.9 |
| P3 | 1.52 | 19806 | 153477 | 4.9 |
| A0 | 1.69 | 498809 | 2695897 | 85.8 |
| A2 | 3.25 | 3489 | 83093 | 2.6 |
| Total Area: | | 3141395 | | |

| Concentration: | % |
|----------------|-----|
| A1c | 4.9 |
| A2 | 2.6 |