

Patient report

Bio-Rad DATE: 12/24/2019
 D-10 TIME: 11:03 PM
 S/N: #DJ6F040603 Software version: 4.30-2
 Sample ID: 10240030
 Injection date 12/24/2019 10:08 PM
 Injection #: 5 Method: HbA2/F
 Rack #: --- Rack position: 1

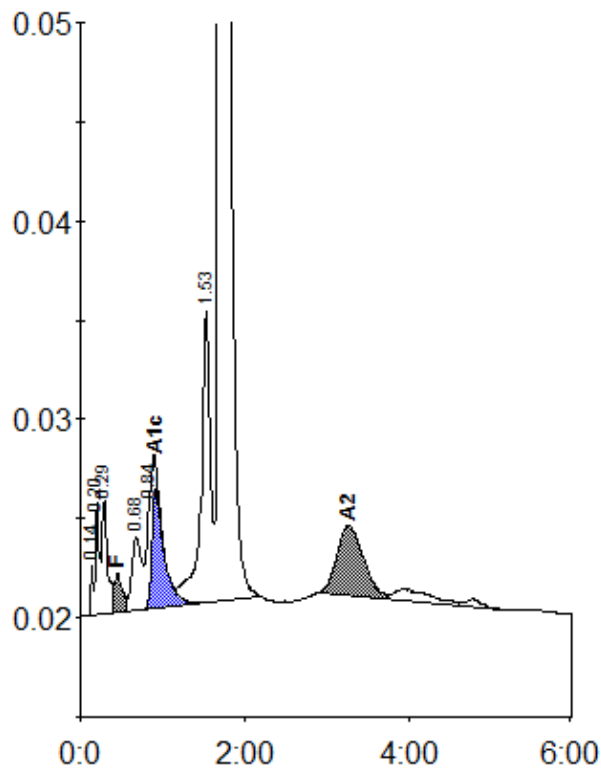

Peak table - ID: 10240030

| Peak | R.time | Height | Area | Area % |
|-------------|--------|---------|---------|---------|
| Unknown | 0.14 | 2707 | 4949 | 0.2 |
| A1a | 0.20 | 5694 | 17770 | 0.6 |
| A1b | 0.29 | 5716 | 27598 | 0.9 |
| F | 0.45 | 1945 | 15218 | < 0.8 * |
| LA1c/CHb-1 | 0.68 | 3735 | 30869 | 1.1 |
| LA1c/CHb-2 | 0.84 | 4646 | 29483 | 1.0 |
| A1c | 0.91 | 6028 | 62964 | 3.7 |
| P3 | 1.53 | 14721 | 117432 | 4.0 |
| A0 | 1.70 | 435128 | 2524846 | 86.7 |
| A2 | 3.26 | 3526 | 79498 | 2.8 |
| Total Area: | | 2910627 | | |

| Concentration: | % |
|----------------|---------|
| F | < 0.8 * |
| A1c | 3.7 |
| A2 | 2.8 |