

PATIENT INFORMATION

Name:	Suman Devi	Date Collected:	-	Accession No:	912128
DOB:	-	Date Received:	27-Dec-2019	Specimen ID:	BC19-1048
Age:	37 years	Date Reported:	17-Jan-2020	Specimen:	Blood
Sex:	Female	Referred by:	KOS Diagnostic Centre	Test Requested/Code:	Karyotype/1010
Indication:	-				

CYTOGENETICS REPORT**RESULTS:**

Method:	G-banding
Metaphases counted:	20
Metaphases analyzed:	20
Metaphases karyotyped:	08
Banding Resolution:	450
Karyotype (ISCN 2016):	46, XX ,16qh+
Result:	Normal

INTERPRETATION:

Normal female chromosome complement. There is an increase in the length of the heterochromatin on the long arm of chromosome 16. This appears to be a normal polymorphism. There is no evidence of aneuploidy or structural rearrangement at the resolution of banding analysis.



KARYOTYPE:

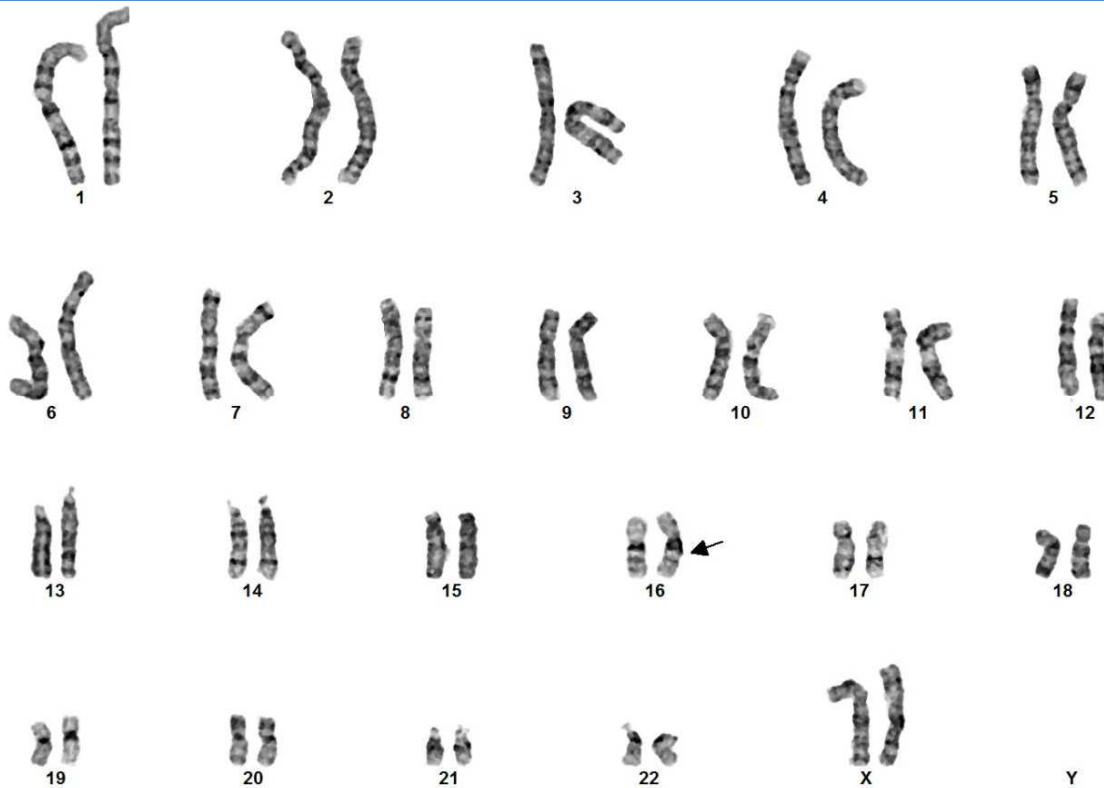

Patient Name: Suman Devi
Karyotype: 46, XX, 16qh+

Please Note: Although the methodology used in this analysis and interpretation is highly accurate, it does not detect small rearrangements and very low-level mosaicism, which are detectable only by molecular methods. Failure to detect an alteration at any locus does not exclude the diagnosis of any of the disorders. AGILE can assist the physician in determining the appropriate test in the context of clinical indications.

This report has been reviewed and electronically signed by:

Authorized Signatory



Brijesh Kumar
 Senior Scientist

Checked By

Tara Nath

