

Patient report

Bio-Rad DATE: 02/05/2020
 D-10 TIME: 09:13 PM
 S/N: #DJ6F040603 Software version: 4.30-2
 Sample ID: 0902
 Injection date 02/05/2020 09:12 PM
 Injection #: 7 Method: HbA2/F
 Rack #: --- Rack position: 1

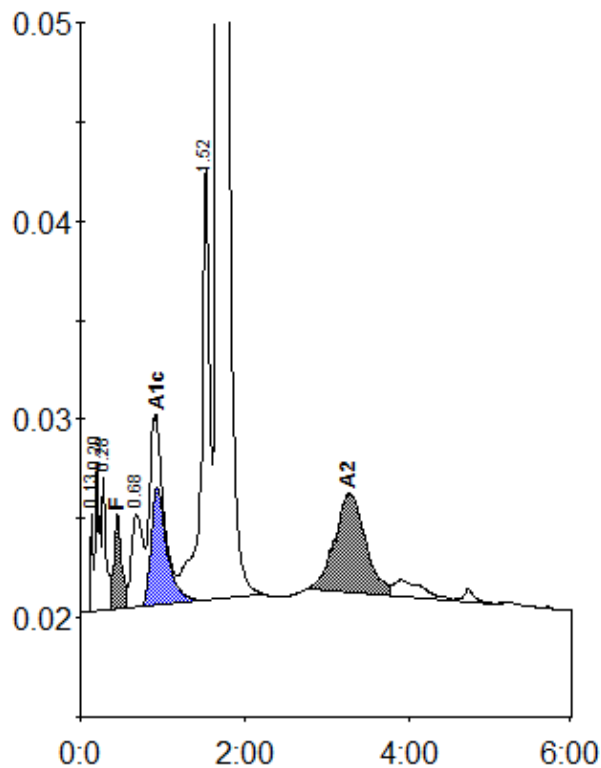

Peak table - ID: 0902

| Peak | R.time | Height | Area | Area % |
|-------------|--------|---------|---------|---------|
| Unknown | 0.13 | 4957 | 9773 | 0.2 |
| A1a | 0.20 | 7441 | 26096 | 0.7 |
| A1b | 0.28 | 6844 | 22890 | 0.6 |
| F | 0.45 | 4759 | 29860 | < 0.8 * |
| LA1c/CHb-1 | 0.68 | 4667 | 44919 | 1.1 |
| A1c | 0.93 | 5965 | 80562 | 4.4 |
| P3 | 1.52 | 21794 | 157313 | 4.0 |
| A0 | 1.67 | 670822 | 3449526 | 87.3 |
| A2 | 3.27 | 4926 | 128470 | 3.4 |
| Total Area: | | 3949410 | | |

| Concentration: | % |
|----------------|---------|
| F | < 0.8 * |
| A1c | 4.4 |
| A2 | 3.4 |