

# Patient report

Bio-Rad                      DATE: 02/05/2020  
 D-10                         TIME: 12:28 AM  
 S/N: #DJ6F040603        Software version: 4.30-2  
 Sample ID:                 10040083  
 Injection date             02/04/2020 11:32 PM  
 Injection #: 16             Method: HbA2/F  
 Rack #: ---                 Rack position: 1

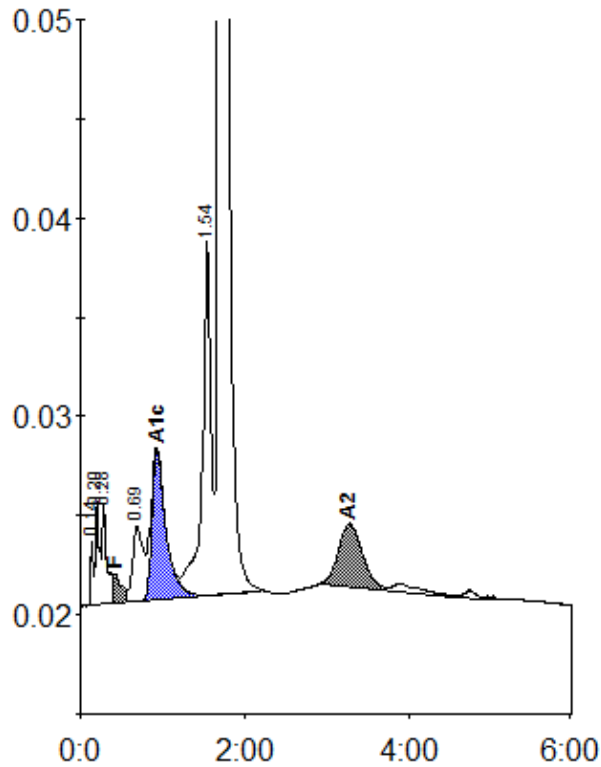

Peak table - ID: 10040083

| Peak        | R.time | Height | Area    | Area %  |
|-------------|--------|--------|---------|---------|
| Unknown     | 0.14   | 3234   | 6763    | 0.3     |
| A1a         | 0.20   | 5224   | 18135   | 0.7     |
| A1b         | 0.28   | 5032   | 19878   | 0.8     |
| F           | 0.42   | 1502   | 13842   | < 0.8 * |
| LA1c/CHb-1  | 0.69   | 3784   | 33331   | 1.3     |
| A1c         | 0.93   | 7509   | 89824   | 5.9     |
| P3          | 1.54   | 17937  | 133036  | 5.2     |
| A0          | 1.70   | 478144 | 2193690 | 85.2    |
| A2          | 3.27   | 3183   | 66206   | 2.9     |
| Total Area: |        |        | 2574706 |         |

| Concentration: | %       |
|----------------|---------|
| F              | < 0.8 * |
| A1c            | 5.9     |
| A2             | 2.9     |