

Patient report

Bio-Rad DATE: 02/12/2020
 D-10 TIME: 08:00 PM
 S/N: #DJ6F040603 Software version: 4.30-2
 Sample ID: 10120079
 Injection date 02/12/2020 07:50 PM
 Injection #: 3 Method: HbA2/F
 Rack #: --- Rack position: 3

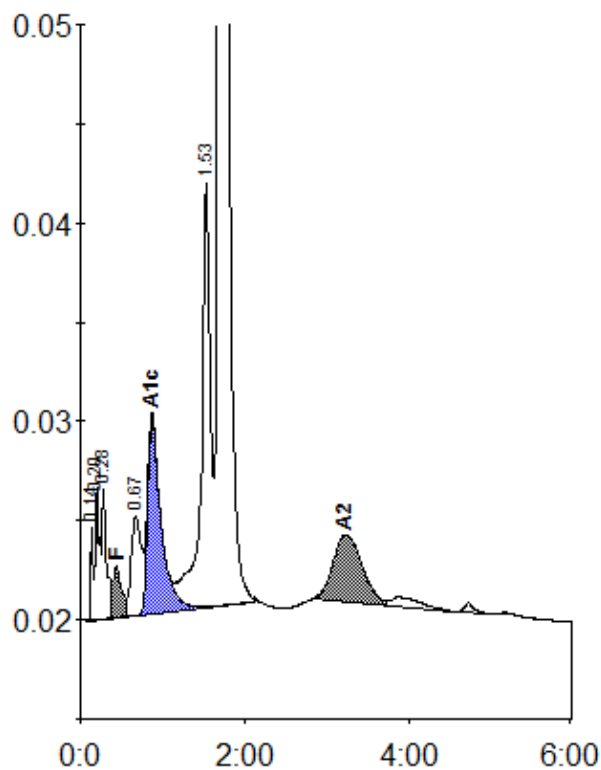

Peak table - ID: 10120079

| Peak | R.time | Height | Area | Area % |
|-------------|--------|---------|---------|---------|
| Unknown | 0.14 | 4752 | 9206 | 0.3 |
| A1a | 0.20 | 6736 | 24318 | 0.7 |
| A1b | 0.28 | 6697 | 24898 | 0.7 |
| F | 0.44 | 2545 | 20487 | < 0.8 * |
| LA1c/CHb-1 | 0.67 | 5014 | 42522 | 1.2 |
| A1c | 0.87 | 9875 | 111464 | 5.6 |
| P3 | 1.53 | 21408 | 167545 | 4.9 |
| A0 | 1.69 | 634609 | 2925896 | 85.8 |
| A2 | 3.22 | 3363 | 84719 | 2.6 |
| Total Area: | | 3411055 | | |

| Concentration: | % |
|----------------|---------|
| F | < 0.8 * |
| A1c | 5.6 |
| A2 | 2.6 |