

# Patient report

Bio-Rad                      DATE: 03/09/2020  
 D-10                         TIME: 10:36 AM  
 S/N: #DJ6F040603        Software version: 4.30-2  
 Sample ID:                 10010032  
 Injection date             03/08/2020 08:53 PM  
 Injection #: 7              Method: HbA2/F  
 Rack #: ---                Rack position: 2

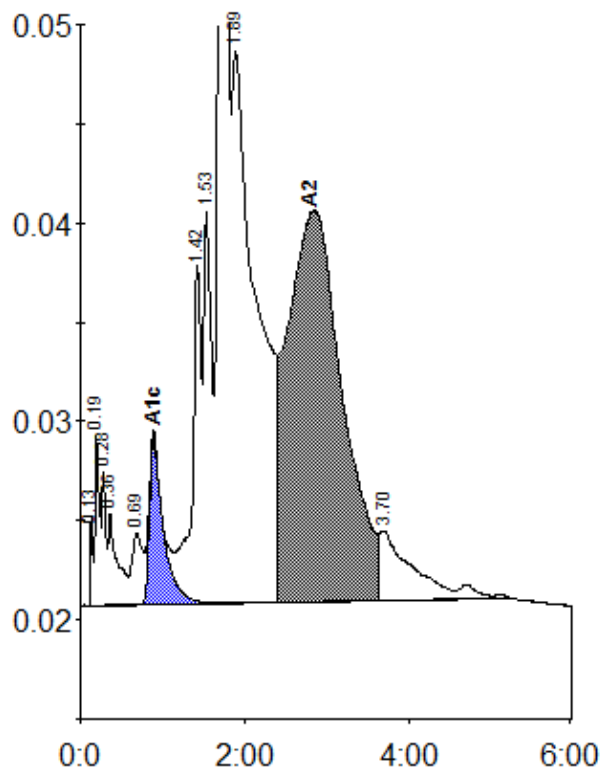

Peak table - ID: 10010032

| Peak        | R.time | Height    | Area    | Area % |
|-------------|--------|-----------|---------|--------|
| Unknown     | 0.13   | 4487      | 8711    | 0.2    |
| A1a         | 0.19   | 8553      | 33220   | 0.8    |
| A1b         | 0.28   | 6784      | 20140   | 0.5    |
| Unknown     | 0.36   | 4678      | 35921   | 0.9    |
| LA1c/CHb-1  | 0.69   | 3582      | 33379   | 0.8    |
| A1c         | 0.89   | 8378      | 98829   | 5.7    |
| P3          | 1.42   | 17047     | 135783  | 3.4    |
| Unknown     | 1.53   | 19828     | 128496  | 3.2    |
| A0          | 1.71   | 451140    | 1913081 | 47.8   |
| Unknown     | 1.89   | 27852     | 591319  | 14.8   |
| A2          | 2.80   | 19616     | 913482  | 24.4 * |
| Unknown     | 3.70   | 3505      | 92463   | 2.3    |
| Total Area: |        | 4004825 * |         |        |

|                |     |
|----------------|-----|
| Concentration: | %   |
| A1c            | 5.7 |

|    |        |
|----|--------|
| A2 | 24.4 * |
|----|--------|