

# Patient report

Bio-Rad                      DATE: 03/14/2020  
 D-10                         TIME: 09:01 PM  
 S/N: #DJ6F040603        Software version: 4.30-2  
 Sample ID:                 12005  
 Injection date             03/14/2020 09:01 PM  
 Injection #: 8              Method: HbA2/F  
 Rack #: ---                Rack position: 1

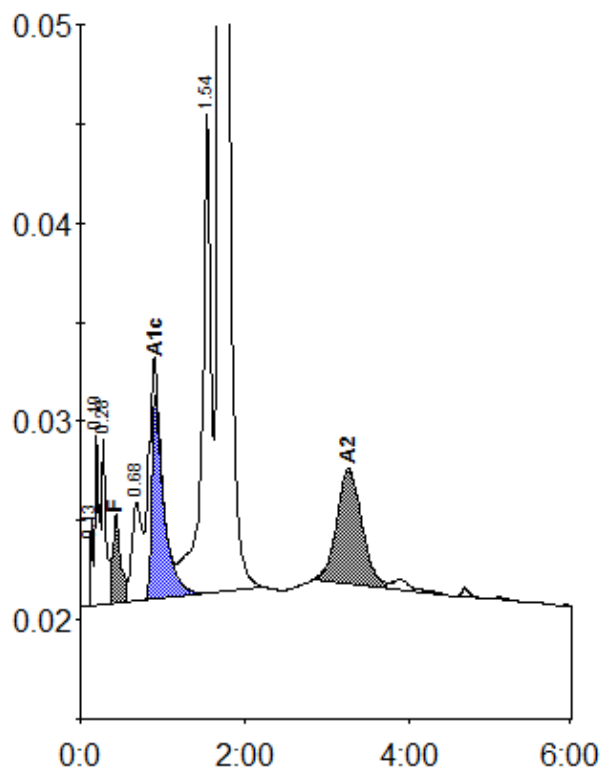

Peak table - ID: 12005

| Peak        | R.time | Height | Area    | Area %  |
|-------------|--------|--------|---------|---------|
| Unknown     | 0.13   | 4292   | 7646    | 0.2     |
| A1a         | 0.19   | 8530   | 29823   | 0.8     |
| A1b         | 0.28   | 8417   | 28776   | 0.7     |
| F           | 0.43   | 4447   | 28824   | < 0.8 * |
| LA1c/CHb-1  | 0.68   | 4996   | 42956   | 1.1     |
| A1c         | 0.91   | 10238  | 106207  | 4.4     |
| P3          | 1.54   | 24311  | 186139  | 4.8     |
| A0          | 1.69   | 703002 | 3302329 | 85.6    |
| A2          | 3.27   | 5833   | 125182  | 2.8     |
| Total Area: |        |        | 3857883 |         |

| Concentration: | %       |
|----------------|---------|
| F              | < 0.8 * |
| A1c            | 4.4     |
| A2             | 2.8     |