

Patient report

Bio-Rad DATE: 03/18/2020
 D-10 TIME: 09:49 PM
 S/N: #DJ6F040603 Software version: 4.30-2
 Sample ID: 10180044
 Injection date 03/18/2020 09:09 PM
 Injection #: 13 Method: HbA2/F
 Rack #: --- Rack position: 4

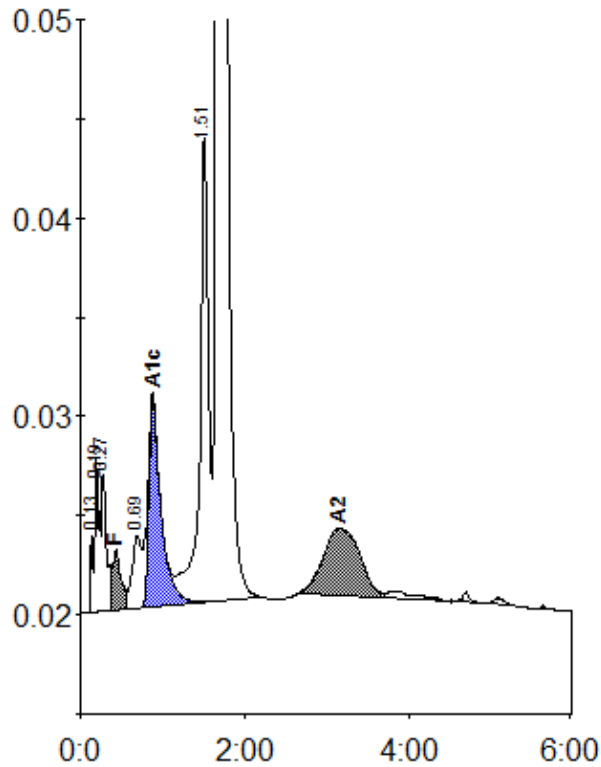

Peak table - ID: 10180044

| Peak | R.time | Height | Area | Area % |
|-------------|--------|---------|---------|---------|
| Unknown | 0.13 | 3839 | 7202 | 0.2 |
| A1a | 0.19 | 7725 | 27401 | 0.8 |
| A1b | 0.27 | 6902 | 30829 | 0.9 |
| F | 0.43 | 3028 | 23023 | < 0.8 * |
| LA1c/CHb-1 | 0.69 | 3674 | 29672 | 0.8 |
| A1c | 0.88 | 10386 | 107583 | 4.6 |
| P3 | 1.51 | 23416 | 171253 | 4.8 |
| A0 | 1.67 | 640923 | 3075003 | 86.0 |
| A2 | 3.14 | 3358 | 105645 | 2.6 |
| Total Area: | | 3577611 | | |

| Concentration: | % |
|----------------|---------|
| F | < 0.8 * |
| A1c | 4.6 |
| A2 | 2.6 |