

# Patient report

Bio-Rad                      DATE: 05/02/2020  
 D-10                         TIME: 07:52 PM  
 S/N: #DJ6F040603        Software version: 4.30-2  
 Sample ID:                 0616  
 Injection date             05/02/2020 07:45 PM  
 Injection #: 20             Method: HbA2/F  
 Rack #: ---                Rack position: 3

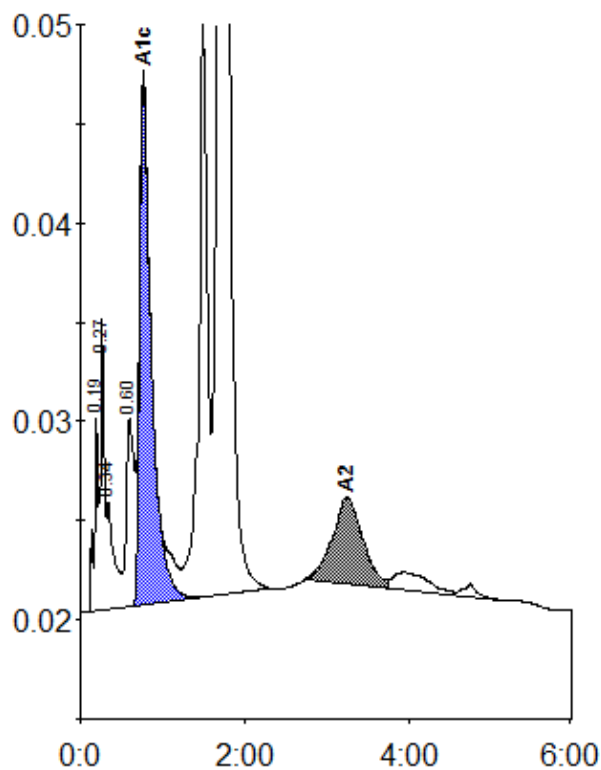

Peak table - ID: 0616

| Peak        | R.time    | Height | Area    | Area % |
|-------------|-----------|--------|---------|--------|
| A1a         | 0.19      | 9799   | 29584   | 0.7    |
| A1b         | 0.27      | 14673  | 46817   | 1.2    |
| Unknown     | 0.34      | 5476   | 33765   | 0.8    |
| LA1c/CHb-1  | 0.60      | 9477   | 62367   | 1.6    |
| A1c         | 0.77      | 26458  | 263366  | 8.2    |
| P3          | 1.49      | 30187  | 214220  | 5.3    |
| A0          | 1.69      | 604266 | 3244635 | 81.0   |
| A2          | 3.25      | 4381   | 113024  | 2.1    |
| Total Area: | 4007779 * |        |         |        |

| Concentration: | %   |
|----------------|-----|
| A1c            | 8.2 |
| A2             | 2.1 |