

Patient report

Bio-Rad DATE: 05/02/2020
 D-10 TIME: 08:55 PM
 S/N: #DJ6F040603 Software version: 4.30-2
 Sample ID: 06020017
 Injection date 05/02/2020 07:38 PM
 Injection #: 19 Method: HbA2/F
 Rack #: --- Rack position: 2

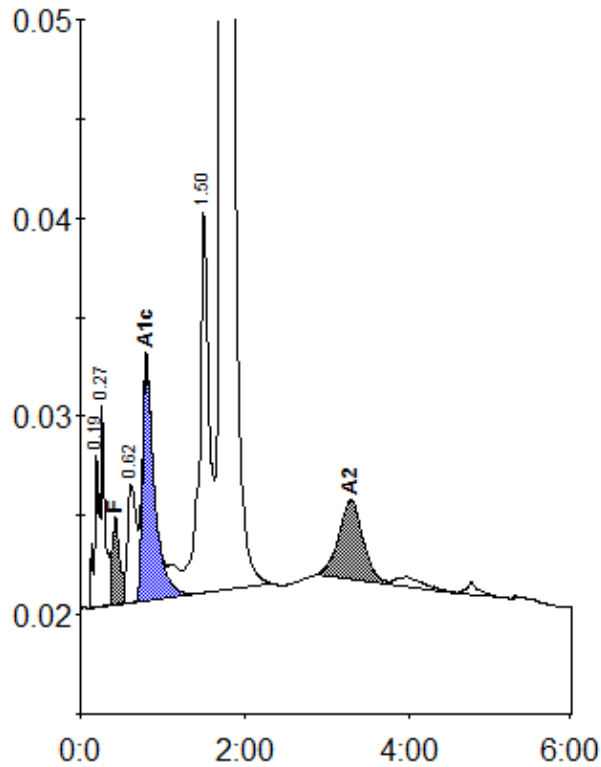

Peak table - ID: 06020017

| Peak | R.time | Height | Area | Area % |
|-------------|--------|---------|---------|---------|
| A1a | 0.19 | 7699 | 33856 | 0.9 |
| A1b | 0.27 | 10144 | 30567 | 0.9 |
| F | 0.42 | 4392 | 28311 | < 0.8 * |
| LA1c/CHb-1 | 0.62 | 5909 | 44418 | 1.2 |
| A1c | 0.80 | 12086 | 120727 | 4.9 |
| P3 | 1.50 | 19242 | 157135 | 4.4 |
| A0 | 1.73 | 532002 | 3069076 | 86.0 |
| A2 | 3.29 | 4025 | 82938 | 1.7 |
| Total Area: | | 3567027 | | |

| Concentration: | % |
|----------------|---------|
| F | < 0.8 * |
| A1c | 4.9 |
| A2 | 1.7 |