

Patient report

Bio-Rad DATE: 05/09/2020
 D-10 TIME: 02:06 AM
 S/N: #DJ6F040603 Software version: 4.30-2
 Sample ID: 21008
 Injection date 05/09/2020 01:54 AM
 Injection #: 3 Method: HbA2/F
 Rack #: --- Rack position: 1

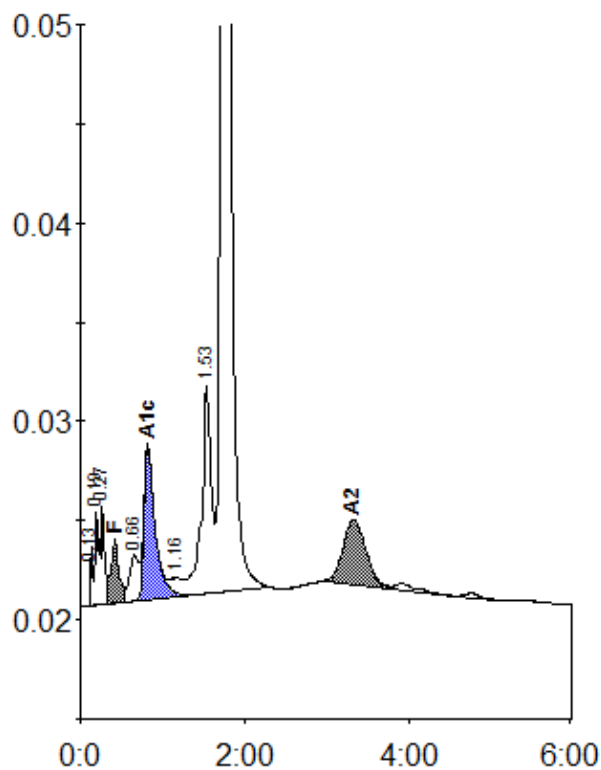

Peak table - ID: 21008

| Peak | R.time | Height | Area | Area % |
|-------------|--------|---------|---------|---------|
| Unknown | 0.13 | 2964 | 4799 | 0.2 |
| A1a | 0.19 | 4682 | 16674 | 0.8 |
| A1b | 0.27 | 4942 | 12169 | 0.6 |
| F | 0.42 | 3098 | 19281 | < 0.8 * |
| LA1c/CHb-1 | 0.66 | 2311 | 17228 | 0.8 |
| A1c | 0.82 | 7703 | 72134 | 5.3 |
| Unknown | 1.16 | 961 | 10324 | 0.5 |
| P3 | 1.53 | 10550 | 86662 | 4.3 |
| A0 | 1.73 | 413544 | 1725526 | 85.1 |
| A2 | 3.32 | 3261 | 62203 | 3.8 |
| Total Area: | | 2027001 | | |

| Concentration: | % |
|----------------|---------|
| F | < 0.8 * |
| A1c | 5.3 |
| A2 | 3.8 |