

Patient report

Bio-Rad DATE: 05/30/2020
 D-10 TIME: 03:34 AM
 S/N: #DJ6F040603 Software version: 4.30-2
 Sample ID: 1081
 Injection date 05/30/2020 03:21 AM
 Injection #: 8 Method: HbA2/F
 Rack #: --- Rack position: 4

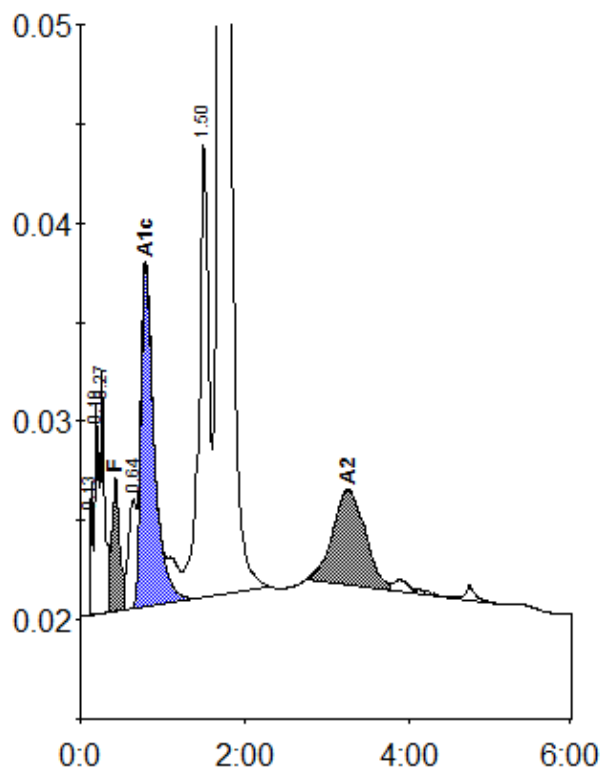

Peak table - ID: 1081

| Peak | R.time | Height | Area | Area % |
|-------------|--------|--------|-----------|--------|
| Unknown | 0.13 | 6747 | 12045 | 0.3 |
| A1a | 0.19 | 10645 | 37697 | 0.9 |
| A1b | 0.27 | 12265 | 40947 | 1.0 |
| F | 0.43 | 6678 | 42698 | 0.9 |
| LA1c/CHb-1 | 0.64 | 5495 | 39171 | 0.9 |
| A1c | 0.79 | 17410 | 191909 | 6.6 |
| P3 | 1.50 | 22887 | 190237 | 4.4 |
| A0 | 1.69 | 666139 | 3620015 | 84.0 |
| A2 | 3.25 | 4812 | 132415 | 3.0 |
| Total Area: | | | 4307135 * | |

| Concentration: | % |
|----------------|-----|
| F | 0.9 |
| A1c | 6.6 |
| A2 | 3.0 |