

Patient report

Bio-Rad DATE: 06/02/2020
 D-10 TIME: 08:40 PM
 S/N: #DJ6F040603 Software version: 4.30-2
 Sample ID: 10020129
 Injection date 06/02/2020 08:08 PM
 Injection #: 7 Method: HbA2/F
 Rack #: --- Rack position: 1

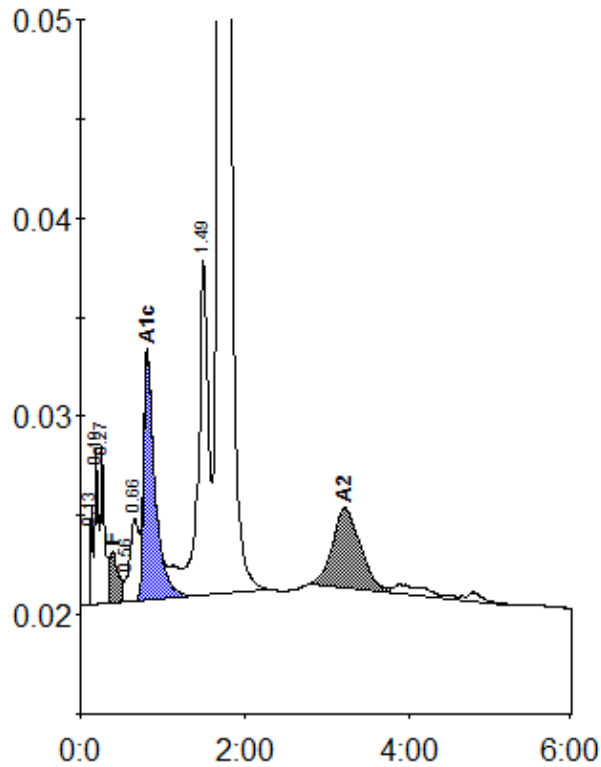

Peak table - ID: 10020129

| Peak | R.time | Height | Area | Area % |
|-------------|--------|--------|---------|---------|
| Unknown | 0.13 | 4933 | 8872 | 0.2 |
| A1a | 0.19 | 7894 | 24522 | 0.6 |
| A1b | 0.27 | 8019 | 26154 | 0.7 |
| F | 0.39 | 2599 | 20728 | < 0.8 * |
| Unknown | 0.56 | 1196 | 3485 | 0.1 |
| LA1c/CHb-1 | 0.66 | 4117 | 28178 | 0.7 |
| A1c | 0.81 | 12348 | 117538 | 5.2 |
| P3 | 1.49 | 16881 | 140195 | 3.7 |
| A0 | 1.69 | 536243 | 3331742 | 87.8 |
| A2 | 3.21 | 3982 | 92120 | 2.3 |
| Total Area: | | | 3793535 | |

| Concentration: | % |
|----------------|---------|
| F | < 0.8 * |
| A1c | 5.2 |
| A2 | 2.3 |