

Patient report

Bio-Rad DATE: 06/08/2020
 D-10 TIME: 08:28 PM
 S/N: #DJ6F040603 Software version: 4.30-2
 Sample ID: 26080004
 Injection date 06/08/2020 07:24 PM
 Injection #: 1 Method: HbA2/F
 Rack #: --- Rack position: 1

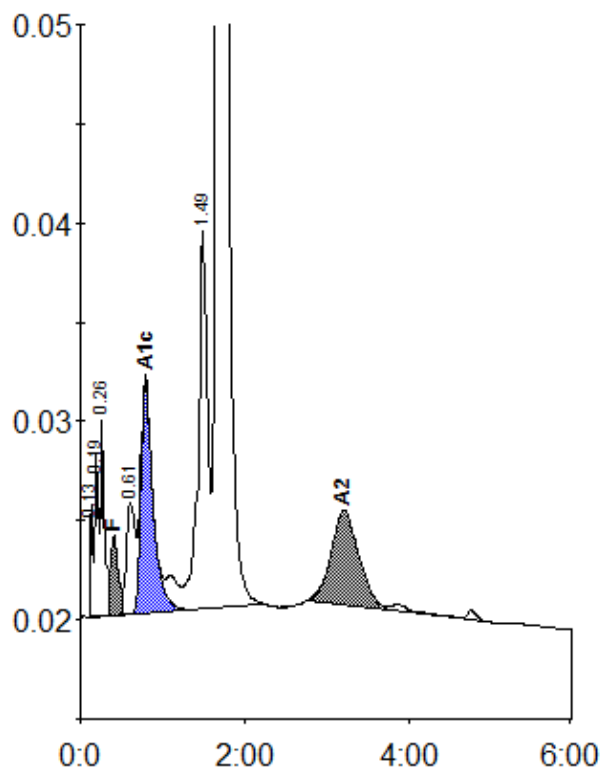

Peak table - ID: 26080004

| Peak | R.time | Height | Area | Area % |
|-------------|--------|---------|---------|---------|
| Unknown | 0.13 | 5637 | 10588 | 0.3 |
| A1a | 0.19 | 8140 | 27368 | 0.7 |
| A1b | 0.26 | 10382 | 30455 | 0.8 |
| F | 0.41 | 4004 | 25868 | < 0.8 * |
| LA1c/CHb-1 | 0.61 | 5609 | 42939 | 1.2 |
| A1c | 0.79 | 11465 | 117951 | 5.3 |
| P3 | 1.49 | 19101 | 149000 | 4.1 |
| A0 | 1.67 | 601819 | 3156091 | 85.9 |
| A2 | 3.21 | 4764 | 112142 | 3.1 |
| Total Area: | | 3672402 | | |

| Concentration: | % |
|----------------|---------|
| F | < 0.8 * |
| A1c | 5.3 |
| A2 | 3.1 |