

Patient report

Bio-Rad DATE: 06/23/2020
D-10 TIME: 09:59 PM
S/N: #DJ6F040603 Software version: 4.30-2
Sample ID: 0616
Injection date 06/23/2020 09:06 PM
Injection #: 10 Method: HbA2/F
Rack #: --- Rack position: 3

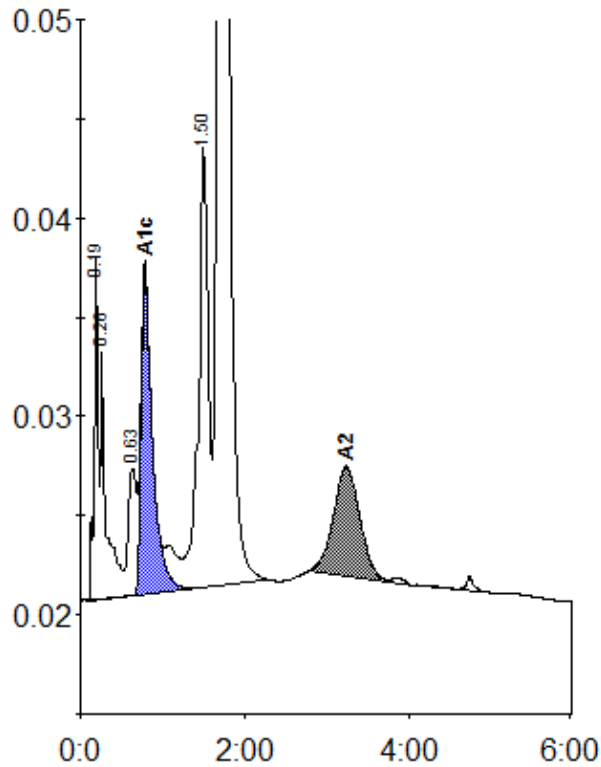

Peak table - ID: 0616

| Peak | R.time | Height | Area | Area % |
|-------------|--------|-----------|---------|--------|
| A1a | 0.19 | 17449 | 58446 | 1.4 |
| A1b | 0.26 | 12838 | 57227 | 1.3 |
| LA1c/CHb-1 | 0.63 | 6390 | 44620 | 1.0 |
| A1c | 0.79 | 16279 | 154094 | 5.7 |
| P3 | 1.50 | 22155 | 183028 | 4.3 |
| A0 | 1.68 | 705757 | 3642130 | 85.4 |
| A2 | 3.24 | 5546 | 124945 | 2.8 |
| Total Area: | | 4264490 * | | |

| Concentration: | % |
|----------------|-----|
| A1c | 5.7 |
| A2 | 2.8 |