

Patient report

Bio-Rad DATE: 07/03/2020
 D-10 TIME: 06:50 AM
 S/N: #DJ6F040603 Software version: 4.30-2
 Sample ID: 06020027
 Injection date 07/02/2020 09:00 PM
 Injection #: 4 Method: HbA2/F
 Rack #: --- Rack position: 1

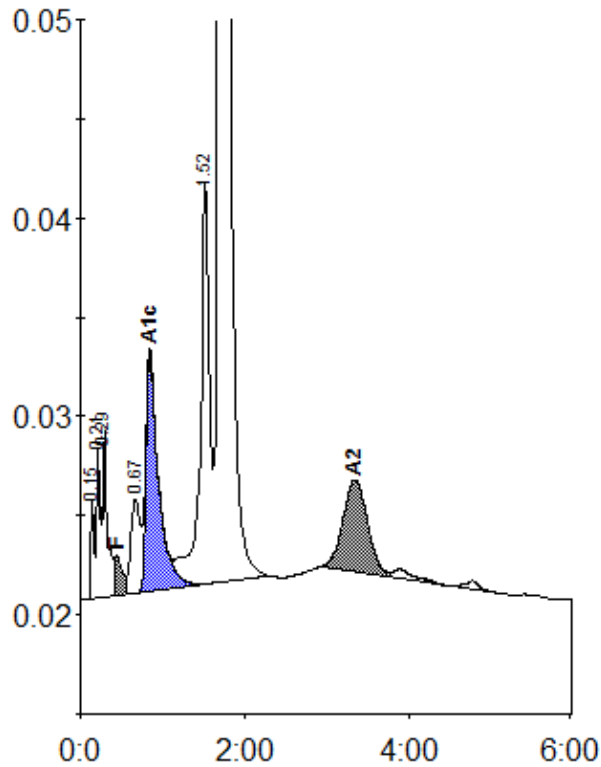

Peak table - ID: 06020027

| Peak | R.time | Height | Area | Area % |
|-------------|--------|---------|---------|---------|
| Unknown | 0.15 | 4995 | 13548 | 0.4 |
| A1a | 0.21 | 7700 | 25231 | 0.8 |
| A1b | 0.29 | 8474 | 30321 | 0.9 |
| F | 0.44 | 2080 | 19833 | < 0.8 * |
| LA1c/CHb-1 | 0.67 | 4773 | 39065 | 1.2 |
| A1c | 0.85 | 11758 | 127062 | 5.4 |
| P3 | 1.52 | 20233 | 160206 | 4.9 |
| A0 | 1.70 | 554969 | 2786458 | 84.5 |
| A2 | 3.33 | 4575 | 97056 | 2.8 |
| Total Area: | | 3298781 | | |

| Concentration: | % |
|----------------|---------|
| F | < 0.8 * |
| A1c | 5.4 |
| A2 | 2.8 |