

Patient report

Bio-Rad DATE: 07/08/2020
 D-10 TIME: 09:02 PM
 S/N: #DJ6F040603 Software version: 4.30-2
 Sample ID: 10080074
 Injection date 07/08/2020 08:52 PM
 Injection #: 6 Method: HbA2/F
 Rack #: --- Rack position: 2

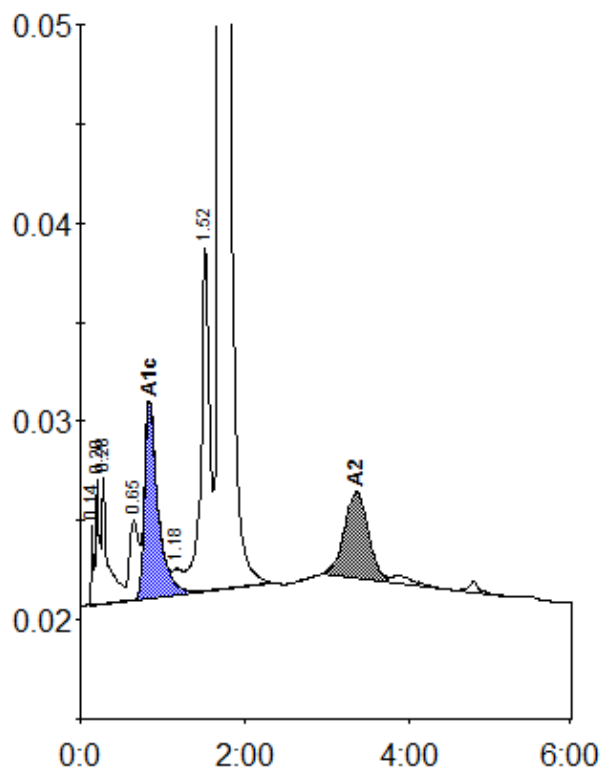

Peak table - ID: 10080074

| Peak | R.time | Height | Area | Area % |
|-------------|--------|--------|---------|--------|
| Unknown | 0.14 | 4056 | 6715 | 0.2 |
| A1a | 0.20 | 6283 | 20623 | 0.7 |
| A1b | 0.28 | 6459 | 31112 | 1.0 |
| LA1c/CHb-1 | 0.65 | 3995 | 31588 | 1.1 |
| A1c | 0.84 | 9895 | 112342 | 5.3 |
| Unknown | 1.18 | 1288 | 11570 | 0.4 |
| P3 | 1.52 | 17315 | 123676 | 4.1 |
| A0 | 1.71 | 520719 | 2570387 | 85.7 |
| A2 | 3.37 | 4403 | 89733 | 2.9 |
| Total Area: | | | 2997744 | |

| Concentration: | % |
|----------------|-----|
| A1c | 5.3 |
| A2 | 2.9 |