

Patient report

Bio-Rad DATE: 07/14/2020
D-10 TIME: 08:50 PM
S/N: #DJ6F040603 Software version: 4.30-2
Sample ID: 10140091
Injection date 07/14/2020 08:48 PM
Injection #: 5 Method: HbA2/F
Rack #: --- Rack position: 2

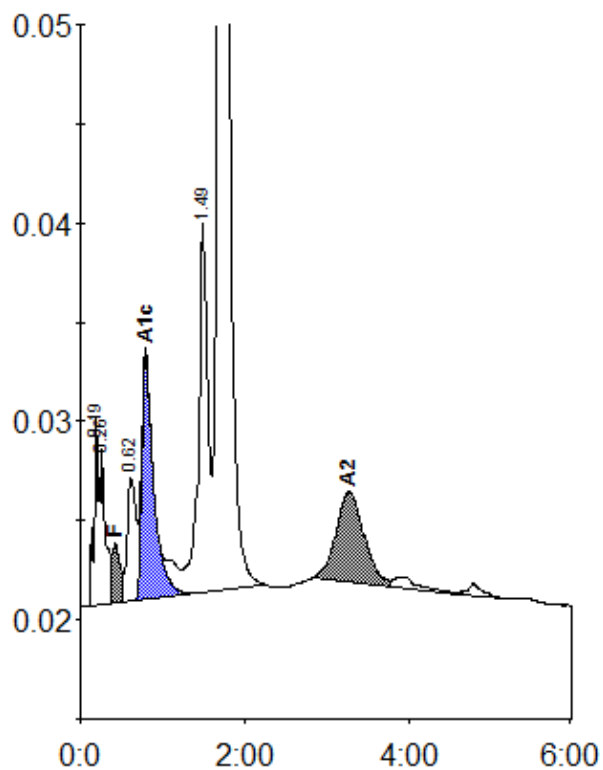

Peak table - ID: 10140091

| Peak | R.time | Height | Area | Area % |
|-------------|--------|---------|---------|--------|
| A1a | 0.19 | 9577 | 41156 | 1.2 |
| A1b | 0.26 | 7895 | 29972 | 0.9 |
| F | 0.42 | 3008 | 30545 | < 0.8 |
| LA1c/CHb-1 | 0.62 | 6232 | 46234 | 1.3 |
| A1c | 0.79 | 12267 | 122568 | 5.0 |
| P3 | 1.49 | 18646 | 147981 | 4.2 |
| A0 | 1.69 | 562611 | 2965272 | 84.9 |
| A2 | 3.27 | 4552 | 109247 | 3.0 |
| Total Area: | | 3492973 | | |

| Concentration: | % |
|----------------|-------|
| F | < 0.8 |
| A1c | 5.0 |
| A2 | 3.0 |