

# Patient report

Bio-Rad                      DATE: 07/16/2020  
 D-10                         TIME: 09:34 PM  
 S/N: #DJ6F040603        Software version: 4.30-2  
 Sample ID:                 1081  
 Injection date             07/16/2020 09:12 PM  
 Injection #: 9              Method: HbA2/F  
 Rack #: ---                 Rack position: 5

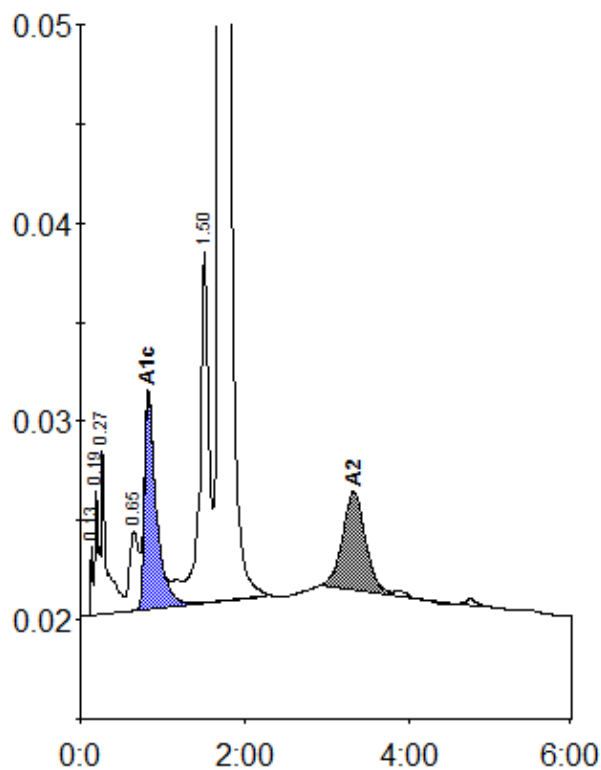

Peak table - ID: 1081

| Peak        | R.time | Height | Area    | Area % |
|-------------|--------|--------|---------|--------|
| Unknown     | 0.13   | 3481   | 5876    | 0.2    |
| A1a         | 0.19   | 6270   | 20596   | 0.6    |
| A1b         | 0.27   | 8499   | 36843   | 1.1    |
| LA1c/CHb-1  | 0.65   | 3978   | 31361   | 1.0    |
| A1c         | 0.83   | 10803  | 107761  | 4.8    |
| P3          | 1.50   | 17835  | 132010  | 4.0    |
| A0          | 1.70   | 561299 | 2835171 | 86.8   |
| A2          | 3.32   | 4982   | 97648   | 2.9    |
| Total Area: |        |        | 3267264 |        |

| Concentration: | %   |
|----------------|-----|
| A1c            | 4.8 |
| A2             | 2.9 |