

# Patient report

Bio-Rad                      DATE: 07/22/2020  
D-10                         TIME: 05:51 AM  
S/N: #DJ6F040603        Software version: 4.30-2  
Sample ID:                 06210031  
Injection date             07/22/2020 12:57 AM  
Injection #: 4              Method: HbA2/F  
Rack #: ---                 Rack position: 4

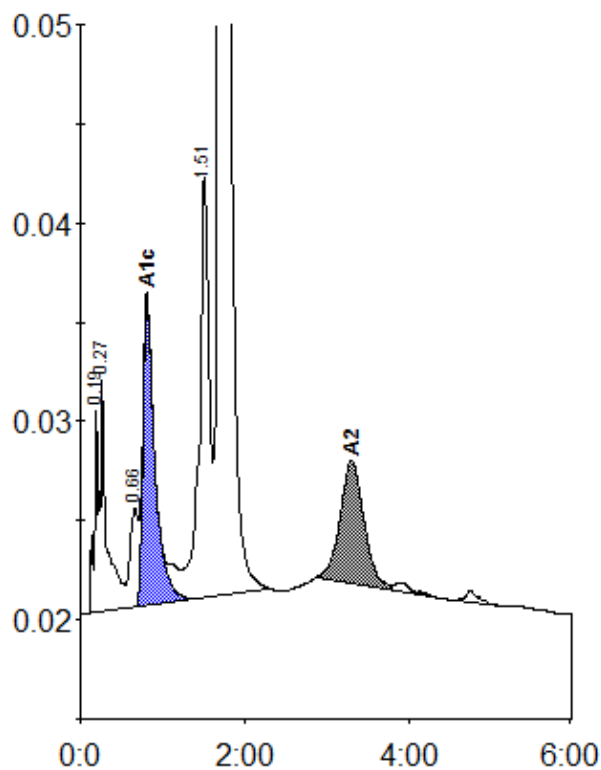

Peak table - ID: 06210031

| Peak        | R.time | Height    | Area    | Area % |
|-------------|--------|-----------|---------|--------|
| A1a         | 0.19   | 10188     | 29677   | 0.7    |
| A1b         | 0.27   | 11644     | 63668   | 1.6    |
| LA1c/CHb-1  | 0.66   | 4971      | 35253   | 0.9    |
| A1c         | 0.81   | 15425     | 155190  | 5.3    |
| P3          | 1.51   | 21228     | 176704  | 4.3    |
| A0          | 1.70   | 640800    | 3486405 | 85.6   |
| A2          | 3.30   | 6208      | 125460  | 2.8    |
| Total Area: |        | 4072356 * |         |        |

| Concentration: | %   |
|----------------|-----|
| A1c            | 5.3 |
| A2             | 2.8 |