

Patient report

Bio-Rad DATE: 07/23/2020
D-10 TIME: 01:00 AM
S/N: #DJ6F040603 Software version: 4.30-2
Sample ID: 06220021
Injection date 07/22/2020 09:27 PM
Injection #: 9 Method: HbA2/F
Rack #: --- Rack position: 3

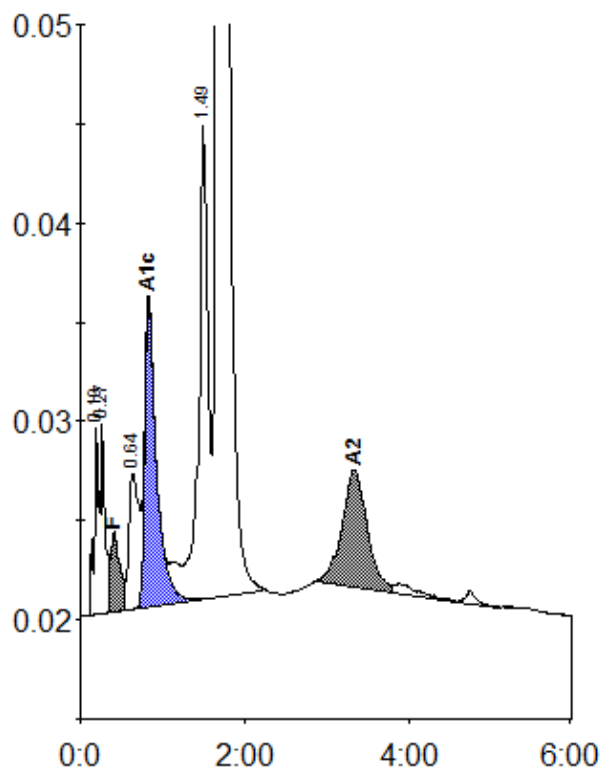

Peak table - ID: 06220021

| Peak | R.time | Height | Area | Area % |
|-------------|--------|-----------|---------|--------|
| A1a | 0.19 | 9370 | 39733 | 0.9 |
| A1b | 0.27 | 9533 | 31406 | 0.7 |
| F | 0.41 | 3977 | 36087 | < 0.8 |
| LA1c/CHb-1 | 0.64 | 6797 | 59294 | 1.4 |
| A1c | 0.83 | 15254 | 151911 | 5.1 |
| P3 | 1.49 | 23931 | 184746 | 4.4 |
| A0 | 1.68 | 649758 | 3583230 | 85.1 |
| A2 | 3.33 | 5864 | 124634 | 2.6 |
| Total Area: | | 4211041 * | | |

| Concentration: | % |
|----------------|-------|
| F | < 0.8 |
| A1c | 5.1 |
| A2 | 2.6 |