

Patient report

Bio-Rad DATE: 07/26/2020
D-10 TIME: 06:16 AM
S/N: #DJ6F040603 Software version: 4.30-2
Sample ID: 06250026
Injection date 07/26/2020 12:05 AM
Injection #: 28 Method: HbA2/F
Rack #: --- Rack position: 2

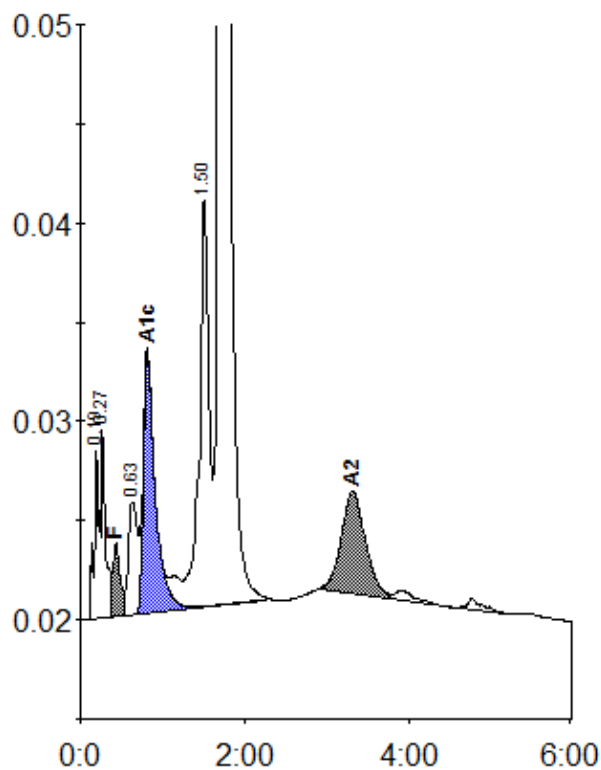

Peak table - ID: 06250026

| Peak | R.time | Height | Area | Area % |
|-------------|--------|---------|---------|---------|
| A1a | 0.19 | 8498 | 35970 | 1.0 |
| A1b | 0.27 | 9696 | 32466 | 0.9 |
| F | 0.43 | 3643 | 25225 | < 0.8 * |
| LA1c/CHb-1 | 0.63 | 5689 | 44607 | 1.2 |
| A1c | 0.81 | 12996 | 128997 | 5.0 |
| P3 | 1.50 | 20553 | 167848 | 4.5 |
| A0 | 1.69 | 616463 | 3171933 | 85.4 |
| A2 | 3.32 | 5167 | 106075 | 2.7 |
| Total Area: | | 3713122 | | |

| Concentration: | % |
|----------------|---------|
| F | < 0.8 * |
| A1c | 5.0 |
| A2 | 2.7 |