

# Patient report

Bio-Rad                      DATE: 07/26/2020  
D-10                            TIME: 07:56 PM  
S/N: #DJ6F040603        Software version: 4.30-2  
Sample ID:                    06260019  
Injection date                07/26/2020 07:55 PM  
Injection #: 11                Method: HbA2/F  
Rack #: ---                    Rack position: 3

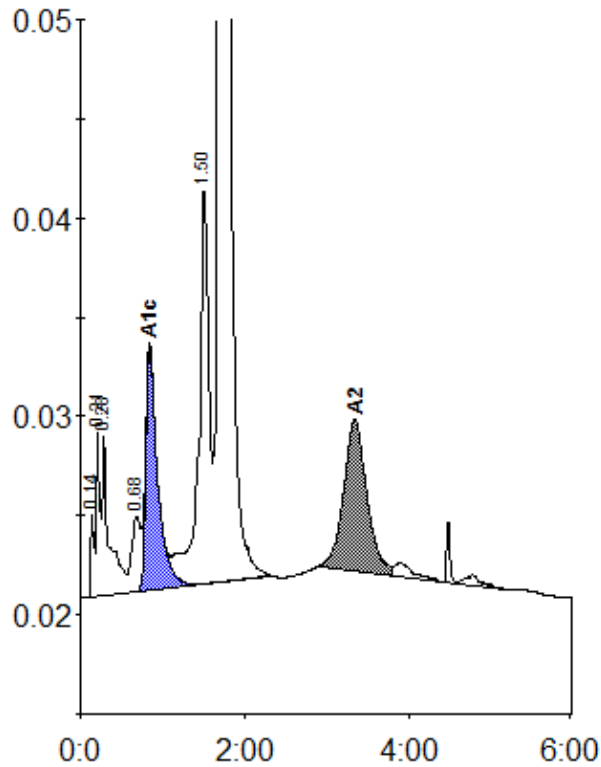

Peak table - ID: 06260019

| Peak        | R.time | Height  | Area    | Area % |
|-------------|--------|---------|---------|--------|
| Unknown     | 0.14   | 4225    | 10916   | 0.3    |
| A1a         | 0.21   | 8278    | 28216   | 0.8    |
| A1b         | 0.28   | 8038    | 43063   | 1.3    |
| LA1c/CHb-1  | 0.68   | 3814    | 29198   | 0.9    |
| A1c         | 0.84   | 12129   | 121567  | 5.1    |
| P3          | 1.50   | 19846   | 173973  | 5.1    |
| A0          | 1.70   | 556827  | 2875525 | 83.8   |
| A2          | 3.34   | 7607    | 150457  | 4.4    |
| Total Area: |        | 3432915 |         |        |

| Concentration: | %   |
|----------------|-----|
| A1c            | 5.1 |
| A2             | 4.4 |