

Patient report

Bio-Rad DATE: 08/06/2020
D-10 TIME: 08:45 PM
S/N: #DJ6F040603 Software version: 4.30-2
Sample ID: 06060031
Injection date 08/06/2020 08:32 PM
Injection #: 6 Method: HbA2/F
Rack #: --- Rack position: 3

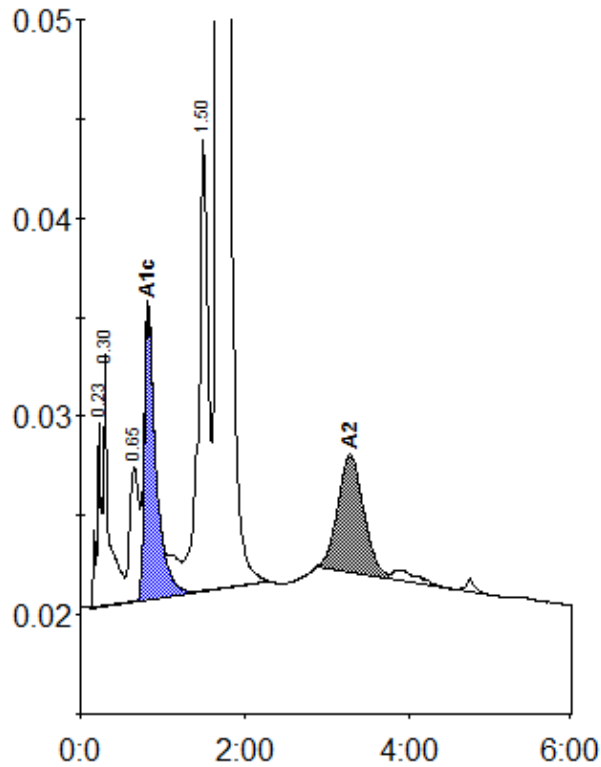

Peak table - ID: 06060031

Peak	R.time	Height	Area	Area %
A1a	0.23	9228	35512	0.9
A1b	0.30	12854	54844	1.3
LA1c/CHb-1	0.65	6806	53624	1.3
A1c	0.82	14533	143136	4.9
P3	1.50	22959	184698	4.5
A0	1.68	647153	3535204	85.4
A2	3.28	5982	132321	3.0
Total Area:		4139339 *		

Concentration:	%
A1c	4.9
A2	3.0