

# Patient report

Bio-Rad                      DATE: 08/07/2020  
 D-10                         TIME: 07:46 PM  
 S/N: #DJ6F040603        Software version: 4.30-2  
 Sample ID:                 06070035  
 Injection date             08/07/2020 07:31 PM  
 Injection #: 2              Method: HbA2/F  
 Rack #: ---                Rack position: 1

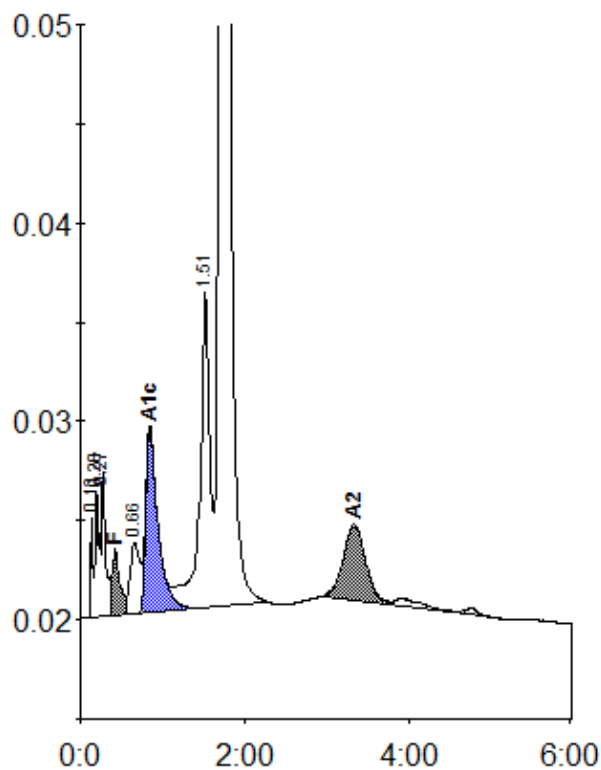

Peak table - ID: 06070035

| Peak        | R.time | Height  | Area    | Area %  |
|-------------|--------|---------|---------|---------|
| Unknown     | 0.13   | 5112    | 9192    | 0.3     |
| A1a         | 0.20   | 6386    | 21957   | 0.8     |
| A1b         | 0.27   | 7319    | 23501   | 0.9     |
| F           | 0.42   | 3336    | 21796   | < 0.8 * |
| LA1c/CHb-1  | 0.66   | 3619    | 29859   | 1.1     |
| A1c         | 0.85   | 9199    | 95756   | 5.2     |
| P3          | 1.51   | 15982   | 135704  | 5.1     |
| A0          | 1.71   | 462649  | 2235876 | 84.5    |
| A2          | 3.32   | 3824    | 72854   | 2.9     |
| Total Area: |        | 2646494 |         |         |

|                |         |
|----------------|---------|
| Concentration: | %       |
| F              | < 0.8 * |
| A1c            | 5.2     |
| A2             | 2.9     |