

Patient report

Bio-Rad DATE: 08/08/2020
 D-10 TIME: 06:13 PM
 S/N: #DJ6F040603 Software version: 4.30-2
 Sample ID: 06080025
 Injection date 08/08/2020 06:11 PM
 Injection #: 2 Method: HbA2/F
 Rack #: --- Rack position: 2

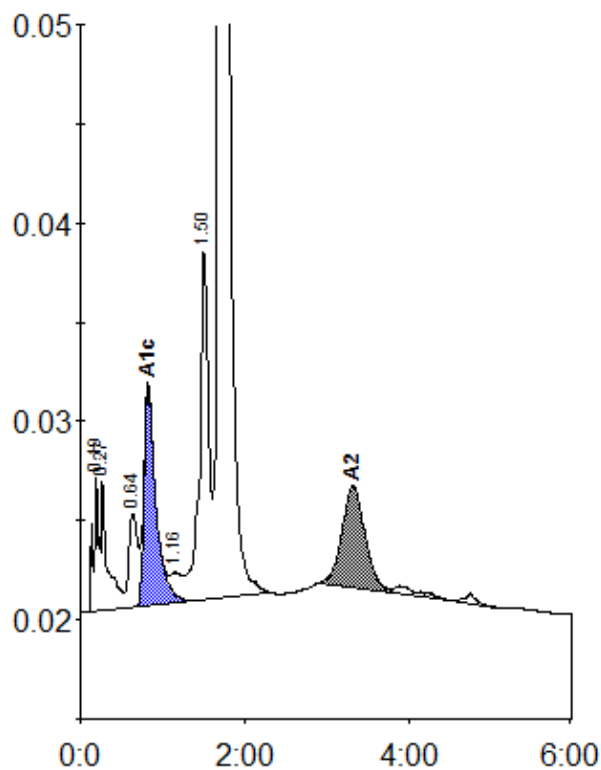

Peak table - ID: 06080025

| Peak | R.time | Height | Area | Area % |
|-------------|--------|--------|---------|--------|
| A1a | 0.19 | 6772 | 29847 | 0.9 |
| A1b | 0.27 | 6768 | 33723 | 1.0 |
| LA1c/CHb-1 | 0.64 | 4758 | 36968 | 1.1 |
| A1c | 0.82 | 11042 | 111119 | 4.8 |
| Unknown | 1.16 | 1549 | 16018 | 0.5 |
| P3 | 1.50 | 17634 | 134142 | 4.0 |
| A0 | 1.69 | 574358 | 2917773 | 86.3 |
| A2 | 3.32 | 5096 | 99541 | 2.9 |
| Total Area: | | | 3379131 | |

| Concentration: | % |
|----------------|-----|
| A1c | 4.8 |
| A2 | 2.9 |