

Patient report

Bio-Rad DATE: 08/16/2020
 D-10 TIME: 09:43 PM
 S/N: #DJ6F040603 Software version: 4.30-2
 Sample ID: 06160018
 Injection date 08/16/2020 07:14 PM
 Injection #: 2 Method: HbA2/F
 Rack #: --- Rack position: 2

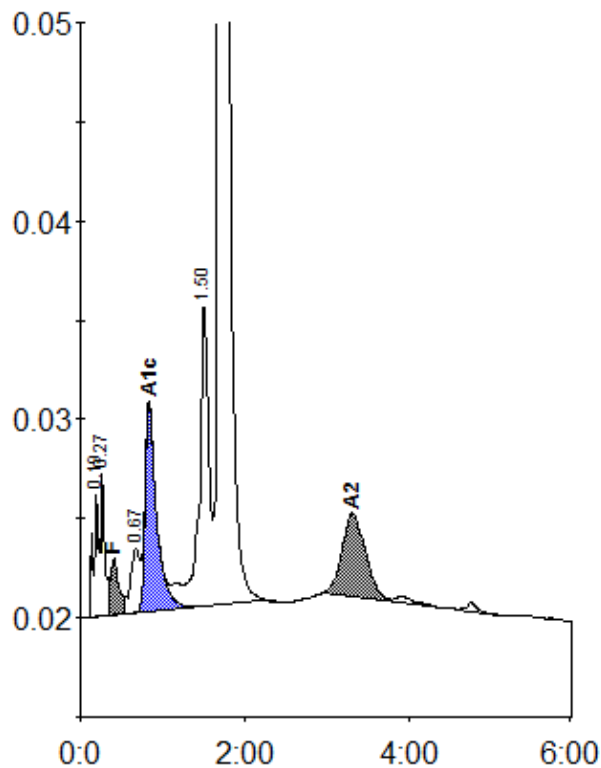

Peak table - ID: 06160018

| Peak | R.time | Height | Area | Area % |
|-------------|--------|---------|---------|---------|
| A1a | 0.19 | 6162 | 28833 | 1.0 |
| A1b | 0.27 | 7138 | 20700 | 0.7 |
| F | 0.41 | 2828 | 19949 | < 0.8 * |
| LA1c/CHb-1 | 0.67 | 3251 | 24933 | 0.9 |
| A1c | 0.83 | 10399 | 100723 | 5.1 |
| P3 | 1.50 | 15198 | 116571 | 4.1 |
| A0 | 1.70 | 495903 | 2453344 | 86.1 |
| A2 | 3.31 | 4236 | 85453 | 3.1 |
| Total Area: | | 2850507 | | |

| Concentration: | % |
|----------------|---------|
| F | < 0.8 * |
| A1c | 5.1 |
| A2 | 3.1 |