

Patient report

Bio-Rad DATE: 08/26/2020
D-10 TIME: 07:23 PM
S/N: #DJ6F040603 Software version: 4.30-2
Sample ID: 10260098
Injection date 08/26/2020 06:46 PM
Injection #: 4 Method: HbA2/F
Rack #: --- Rack position: 1

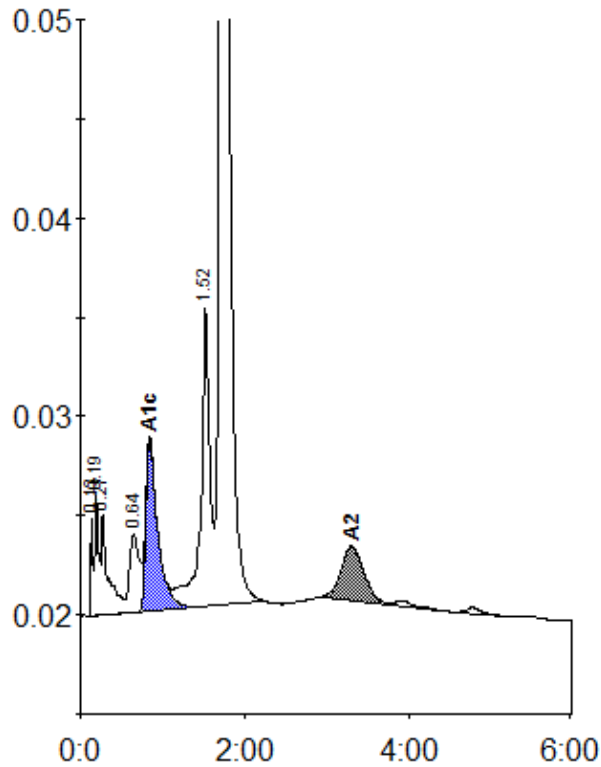

Peak table - ID: 10260098

| Peak | R.time | Height | Area | Area % |
|-------------|--------|---------|---------|--------|
| Unknown | 0.13 | 4925 | 7963 | 0.3 |
| A1a | 0.19 | 5981 | 20421 | 0.9 |
| A1b | 0.27 | 5143 | 28741 | 1.2 |
| LA1c/CHb-1 | 0.64 | 3957 | 32646 | 1.4 |
| A1c | 0.84 | 8540 | 85702 | 5.4 |
| P3 | 1.52 | 15057 | 117548 | 5.0 |
| A0 | 1.71 | 445852 | 1994283 | 85.3 |
| A2 | 3.30 | 2722 | 51559 | 2.3 |
| Total Area: | | 2338862 | | |

| Concentration: | % |
|----------------|-----|
| A1c | 5.4 |
| A2 | 2.3 |